STRIKE A POSE: This year's Heisman winner is anybody's guess | **Page 15**

express

A PUBLICATION OF The Washington Post | LIVE ALL DAY AT WWW.READEXPRESS.COM | DECEMBER 7-9, 2007 | >>FREE<<

Weekend

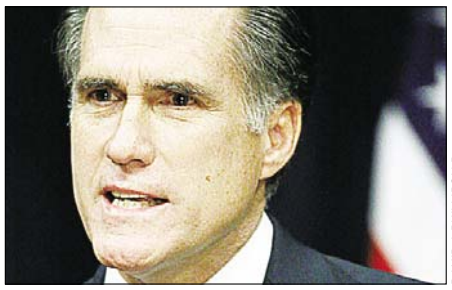

DAVID J. PHILLIPS/AP

Mitt Romney discussed his views on religion.

On Faith: Romney addresses concerns about his religion | 6

Fuel Fight: House vote calls for increased auto efficiency | 4

First Exam: Terps to play BC a month before ACC play begins | 14

ENTERTAINMENT

Grimy: *'The Golden Compass'* could use a polish. Plus, betrayal and lust star in 'Atonement.' >> 21-35

Gift Guide

HIS & HERS HOLIDAY

Our personality quiz will help you choose presents they won't hate >> STYLES

JESSIE COHEN/SMITHSONIAN

Panda's Right at Home in the Snow

CHILLING: Tai Shan, the 2-year-old giant panda cub at Smithsonian's National Zoo, surveys the season's first major snowfall from high in a tree on Thursday. Native to central China, where snow is common, giant pandas are somewhat better suited to snowy conditions than many Washingtonians.

CIA Says Key Tapes Destroyed

Agency admits it eliminated video of harsh interrogations

WASHINGTON | The CIA videotaped its interrogations of two top terror suspects in 2002 and destroyed the tapes three years later out of fear they would leak to the public and compromise the identities of U.S. questioners, the director of the agency told employees Thursday.

CIA Director Michael Hayden said House and Senate intelligence committee leaders were informed of the existence of the tapes and the CIA's intention to destroy them.

He said the CIA began taping the interrogations as an internal check on the program after President Bush authorized the use of harsh questioning methods. The methods included waterboarding, which simulates drowning, government officials said.

The CIA decided to destroy the tapes in "the absence of any legal or internal reason to keep them," Hayden said in a written message to CIA employees, obtained by The Associated Press.

"The tapes posed a serious security risk," he wrote. "Were they ever to leak, they would permit identification of your CIA colleagues who had served in the program, exposing them and their families to retaliation from al-Qaeda and its sympathizers." (AP)

POLL CENTER | SPONSORED BY KAISER PERMANENTE

Q WOULD YOU REJECT A POLITICAL CANDIDATE BASED ON HIS OR HER RELIGION? A YES B NO

TO VOTE, VISIT READEXPRESS.COM OR TEXT A OR B TO WPOST (97678) | RESULTS, PAGE 44

FRIDAY	SATURDAY	SUNDAY
42 | 35	48 | 36	49 | 42

TODAY: Mostly cloudy, with a slight chance of afternoon showers | 46

eyeOpeners

INSENSITIVE

Rolls for Passover! Meat on Fridays!

A grocery store in Manhattan made a food faux pas, advertising hams as "Delicious for Chanukah." Chanukah, an alternate spelling for Hanukkah, is the eight-day Jewish holiday that began Tuesday evening, and hams as well as pork and other products from pigs can't be eaten, under Jewish dietary laws. A woman who saw the mistake at the Balducci's store on 14th Street took pictures of the signs and posted them on her blog. Jennifer Barton, director of marketing, said the signs were changed as soon as the error was noted. She issued an apology on the company Web site. (AP)

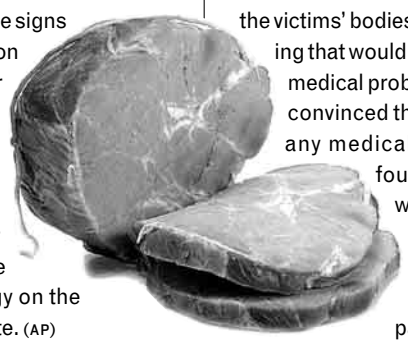

GULLIBLE

Fictional Satellite Says You're Stupid

A Monroe, La., man was sentenced to more than four years in prison for bilking friends and family out of more than $800,000 by convincing them that his wife was a government agent who could arrange to have their medical problems diagnosed by satellite imaging. Brent and Stacey Finley told numerous people that Stacey Finley was a CIA agent and could schedule a medical scan of the victims' bodies by satellite imaging that would detect any hidden medical problems. The Finleys convinced their victims that, if any medical problems were found, secret agents would administer medicine to them as they slept in exchange for payment. (AP)

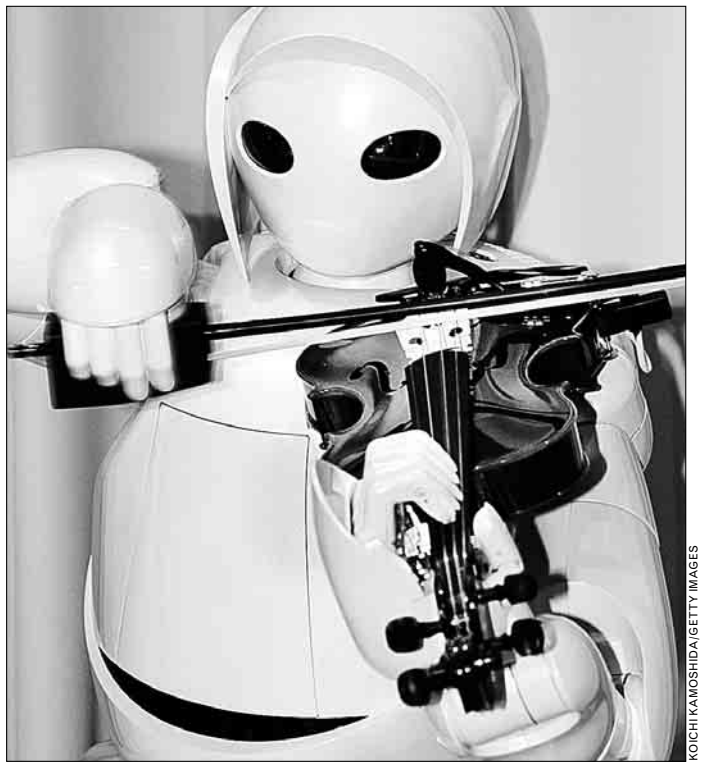

KOICHI KAMOSHIDA/GETTY IMAGES

USEFUL

You Need This

Toyota's new robot played a pretty solid "Pomp and Circumstance" on the violin this Thursday in Tokyo. "We want to create robots that are useful for people in everyday life," said Toyota President Katsuaki Watanabe. (AP)

STEFAN SIMONSEN/AFP/GETTY IMAGES

SELF-PROMOTION

Or, Read Our Gift Guide in Styles

Stumped about what to give that special someone? How about rhino dung? The International Rhino Foundation is auctioning separately on eBay four pieces from the endangered species and will use the proceeds to fund conservation efforts. The pieces come from four of the five types of rhino: white, black, Indian and Sumatran. The Javan rhino is so rare, a sample could not be collected. Each piece is mounted in a clear trophy case and marked with the type of rhino that produced it. (AP)

DANCE CLASSES!

▪ Ballroom ▪ Swing ▪ Salsa

(over 1/4 million dancers since '76)

DANCE FACTORY

Best Price! 4 Week Course $49

703-528-9770 • www.dancefactory.com

954N. Monroe St• Arlington, VA • Next to VA SQ Metro

Milestones Enrichment Center

Offering quality childcare and enrichment for ages 2-5 years old

Conveniently located in downtown Washington, DC

Call today 202.628.5683 (Love)

GEEKED-OUT SMART CONDOS

PRIVATE DECKS FOR EACH UNIT

MODERN, SEXY FINISHES

KILLER ROOFTOP TERRACE

FROM $325,900

GRAND OPENING

DECEMBER 8TH & 9TH

AXIS

"the smartest thing out of Capitol Hill in years"

202.719.9111

theaxiscondos.com

245 15th Street, SE

Marketing and sales by DCRealEstate.com

There's a qualified NETWORK ENGINEER reading Express.

To advertise a job, call 202-334-4100.

express

XX195 3X1

NEW TERRITORY: Scientists have the first evidence that those "reprogrammed stem cells" that made headlines last month really have the potential to treat disease: They used skin from the tails of sick mice to cure the rodents of sickle cell anemia.

Nation

In Brief

CRAIG RUBADOUX/AP

Space shuttle Atlantis was supposed to launch from Florida on Thursday.

CAPE CANAVERAL, FLA.

NASA Forced to Delay Launch of Shuttle Atlantis

NASA called off Thursday's launch of space shuttle Atlantis after detecting problems with a pair of fuel gauges in its big external tank, a recurring problem ever since the Columbia disaster. Shuttle managers said they would try again Friday, provided the problem can be solved quickly. "We're keeping all our options open," said launch director Doug Lyons. (AP)

WASHINGTON

Alexander Wins Leadership Position in Republican Party

Senate Republicans chose Lamar Alexander of Tennessee to be their third-ranking leader Thursday, turning aside a bid by Richard Burr of North Carolina. He succeeds Arizona Sen. Jon Kyl, who was unopposed in ascending to the second-highest party post, Republican whip. Kyl replaces Mississippi Sen. Trent Lott, who is resigning from the Senate. (AP)

White House Details Rate Freeze

Bush says initiative to help homeowners is a 'sensible response'

WASHINGTON | Distraught homeowners facing the grim prospect of rising mortgage payments found hope Thursday that they can hold onto their houses by qualifying for a five-year freeze in loan rates.

The plan is the Bush administration's biggest move yet to show it is dealing aggressively with the mortgage crisis. The escalating problem is becoming a political issue and threatening to push the country into a recession.

"The holidays are fast approaching, and this will be a time of anxiety for Americans worried about their mortgages and their homes," Bush said. The administration's efforts, he said, are "a sensible response to a serious challenge."

The initiative would hold down rates for certain subprime mortgages, which are loans offered to borrowers with weak credit histories.

The administration hopes the rate freeze will slow the pace of foreclosures, buying time for the housing market to stabilize and begin to recover.

The freeze will be available only to homeowners who have not fallen behind on their payments at the lower introductory rates and who are living in the homes. This requirement would exclude people who bought investment properties hoping to profit from the housing boom.

Also excluded from the rate freeze are people who can afford the higher payments. The administration expects these people will move as soon as they can to refinance to more affordable fixed-rate loans. MARTIN CRUTSINGER (AP)

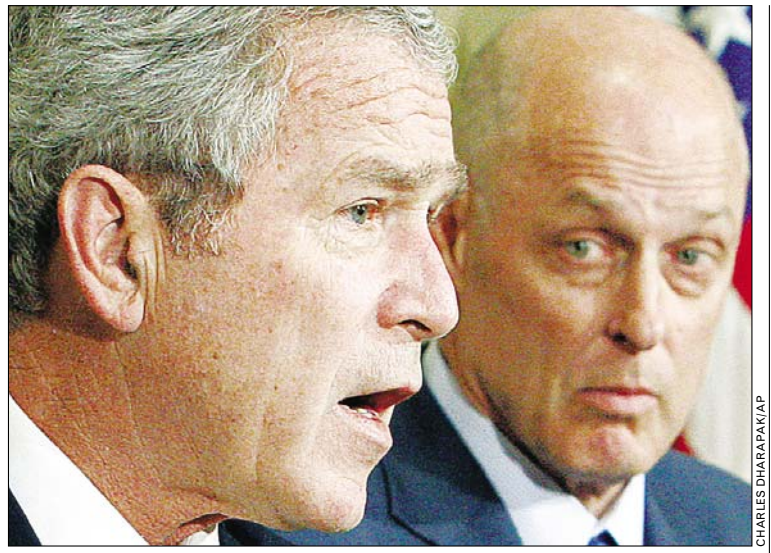

CHARLES DHARAPAK/AP

Treasury Secretary Henry Paulson, right, looks on as President Bush announces a new plan to help homeowners who are struggling to pay rising mortgage rates.

> "This will be a time of anxiety for Americans worried about their mortgages and their homes."
>
> PRESIDENT BUSH

Shooter May Have Concealed Rifle

Surveillance video catches gunman who killed 8, self at mall

OMAHA, NEB. | The teenage gunman who went on a shooting rampage in a department store may have smuggled an assault rifle into the mall underneath clothing, police said Thursday.

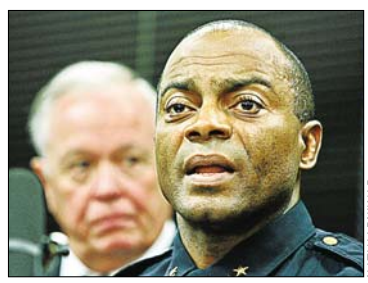

NATI HARNIK/AP

Omaha Police Chief Thomas Warren speaks at a news conference Thursday.

Police Chief Thomas Warren said the young man "appeared to be concealing something balled up in a hooded sweatshirt" he was carrying, according to a surveillance video.

The teen entered the store Wednesday using an elevator, and moments later, gunfire pierced through the notes of Christmas music at the Westroads Mall's Von Maur department store. People huddled in dressing rooms and barricaded themselves in offices as 19-year-old Robert A. Hawkins sprayed the floor with bullets.

Six store employees and two customers were killed. When the shooting was over, Hawkins shot himself.

The mall was closed Thursday as authorities continued to investigate what may have motivated the teen to go on the shooting spree. OSKAR GARCIA (AP)

EXOTIC GRANITE COUNTERTOPS AT OUTLET PRICES

Up To 3 FREE Bathroom Vanity Tops! Call for Details.

Quick turnaround! Great Deals on

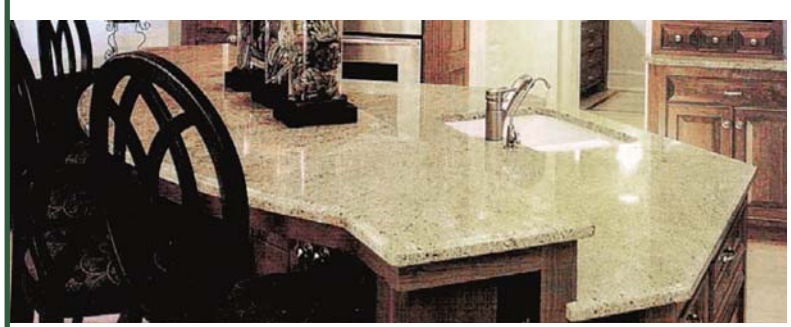

65% OFF List Price On Kitchen Cabinets

KraftMaid Cabinetry

TIMBERLAKE CABINET COMPANY

Up to 15% OFF Granite Countertop with any Cabinet Purchase

SILESTONE

NKBA National Kitchen & Bath Association The Finest Professionals in the Kitchen & Bath Industry

VA Contractors License - Class A #2705 100586A - MD Home Improvement License #89857

MARBLE INSTITUTE of America

15811 Frederick Rd • Rockville, MD 20855
301/208-2151

600 S. Pickett Street • Alexandria, VA 22304
703/212-4811

10128 A York Rd. • Cockeysville, MD 21030
410/683-4444

www.graniteforless.com

From $33.50 sq. ft. Installed!

OVER 1000 SLABS IN OVER 100 COLORS

in stock, ready to custom cut, finish and install!

GraniteOutlet

Fabricator of the world's finest stone

Introducing The Latest Technology In Comprehensive Dental & Orthodontic Care
•Implants
•Emergency Care
•Dental Check-Ups
•Crowns & Bridges
•Root Canal Therapy
•Oral Surgery
•Periodontics
•Cosmetic Dentistry
•Orthodontics
•Digital Computerized X-Rays
•Intra-Oral Camera/Video Imaging
•EVENING HOURS BY APPOINTMENT
18 Months Interest FREE
Payment Plans Thru August 2007
All In One Facility
1 block away from Foggy Bottom Metro Station
FREE CONSULTATION ON LUMINEERS BY CERINATE
Free Orthodontic & Implant Consultation
Now that there's a choice, which would you choose?
Straight Teeth. No Braces.
PREMIERE INVISALIGN PROVIDER (top 5% Nationwide 2005)
K Street Dental & Orthodontic Group
Dr. A. Shouhayib & Associates
3 Washington Circle,NW Suite #306 Washington, DC 20037
202.775.0167
308 Main Street Gaithersburg, MD 20878 Beside Whole Foods
301.977.9787
www.kstreetdental.com

LARGEST SELECTION IN MD, VA & DC!
New Schimmel • Vogel • May-Berlin • Player Pianos • Used Steinway • Yamaha • Kawai
Rick Jones Piano Warehouse
5209 Holland Dr., Beltsville, MD 20705
(301) 937-4900
rjpianos.com
Easy to find and only 1 mile from Beltway. Check out our cool Website for prices and to watch video demos of pianos. Open 7 days a week!

ACNE
leaves little to smile about
A new topical study cream for facial ACNE is being researched locally. Volunteers needed! Must have at least 20 pimples & 25 black/white heads. Receive up to $150. Study cream or placebo, and physician care at no cost.
Accelovance: (301) 309-8610
Sites in Rockville and Riverdale

Lose Belly Fat? At NO COST! FREE Month Trial
The Problem Exercise and dieting doesn't seem to be effective for belly fat!
The Solution Try our program for FREE (One month at absolutely no cost—normally $36). If you are not totally impressed and satisfied about your belly fat loss, you have lost nothing.
Look and feel good in your clothes!
What Makes Us Different?
- We teach you HOW to trigger fat burning hormones—not merely tips to lose temporary water weight.
- We tailor-make a program to the location of where you hold your weight.
- We focus on increasing your health to lose weight NOT losing weight to get healthy.
Call Now: 703-354-7336
This information is based on the new book—*The 7 Principles of Fat Burning* by Eric Berg DC, which will be in bookstores January 2008. The FREE month (normally valued at $36) includes on month on the fat burning tracker program and the educational seminar on how to burn fat.
Speaker: Eric Berg, DC
DrBergWorkshop.com

Nation

57 **The percentage of U.S. Hispanic voters** who say they favor Democratic candidates over Republicans, up from 49 percent in July, according to a survey by the Pew Hispanic Center.

House OKs Fuel Standards

Bill would mandate better auto efficiency for first time since '75

WASHINGTON | The House approved the first increase in federal automobile fuel efficiency requirements in three decades Thursday as part of an energy bill that also repeals billions of dollars in oil company tax breaks and encourages the use of renewable fuels.

The bill, passed by a vote of 235-181, faces a certain filibuster in the Senate and a veto threat from the White House.

Democrats characterized the legislation as "a new direction" in energy policy away from dependence on fossil fuels. But Republicans said the actions amount to government mandates that would lead to higher energy prices while doing little to spur production of more domestic oil or natural gas — fuels they say will remain essential.

"We will send our energy dollars to the Midwest, not the Middle East," countered House Speaker Nancy Pelosi, referring to the bill's emphasis on promoting renewable energy sources, especially ethanol, which would see a sevenfold increase by 2022 to 36 billion gallons a year.

The centerpiece of the bill is a requirement to boost automobile fuel economy by 40 percent to an industry average of 35 miles per gallon by 2020, the first such increase since 1975. H. JOSEF HEBERT (AP)

AP FILE

House Speaker Nancy Pelosi, D-Calif., says the energy bill passed by the House on Thursday will promote the use of alternative energy sources such as ethanol.

Your Opinion Counts!
Tell Us Your Benefits Wish List!
If you are 18 to 64 years of age and you live in Washington, D.C., you may be eligible to take part in a research study to find out what benefit programs are most important to you and your community.
There is no cost to participate.
Payment is provided.
Call:
301-305-6981 or 301-300-9814
TTY: 1-866-411-1010
www.clinicaltrials.gov
Refer to study # 07-CC-N224 Choosing Healthful Interventions
Department of Health and Human Services
National Institutes of Health
NIH Clinical Center
Masters in Public Health Program
Department of Community and Family Medicine
Howard University
District of Columbia Department of Health

Chemise
$4.90
H&M
GIVE THE GIFT OF FASHION!
GIVE AN H&M GIFT CARD.

Nation

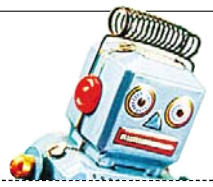

PERSONAL TRAINER: New fitness research shows that when a computer talks the talk, even couch potatoes can be persuaded to walk the walk. Researchers at Stanford found that automated exercise reminder phone calls had about the same get-up-and-go power as calls from human counselors.

Romney Confronts Faith Question

Republican says he will not be beholden to his church if elected

COLLEGE STATION, TEXAS | With his campaign at a crossroads, Republican Mitt Romney said Thursday his Mormon faith should neither help nor hinder his quest for the White House and vowed to serve the interests of the nation, not the church, if elected president.

"When I place my hand on the Bible and take the oath of office, that oath becomes my highest promise to God," Romney said in a speech that explicitly recalled remarks John F. Kennedy made in 1960 in an effort to quell anti-Catholic bias.

After declining for months to address the issue of his Mormonism directly, Romney switched course as polls showed widespread unease about his religion — and showed him losing his once-sizable lead in the opening Iowa caucuses to Mike Huckabee, a Baptist minister and former governor of Arkansas.

BEN SKLAR/GETTY IMAGES

Presidential hopeful Mitt Romney hugs David Nierenberg after speaking about his Mormon faith on Thursday at the George Bush Presidential Library in Texas.

> "Religious tolerance would be a shallow principle indeed if it were reserved only for faiths with which we agree."
>
> **MITT ROMNEY**, REPUBLICAN

Romney said some believe that a forthright embrace of his faith will "sink my candidacy. If they are right, so be it. But I think they underestimate the American people."

"Americans tire of those who would jettison their beliefs, even to gain the world," he said.

In speaking frankly about his beliefs, he hoped to reassure other Christians about his intent.

"Let me assure you that no authorities of my church, or of any other church for that matter, will ever exert influence on presidential decisions," he pledged. "Their authority is theirs, within the province of church affairs, and it ends where the affairs of the nation begin."

"Religious tolerance would be a shallow principle indeed if it were reserved only for faiths with which we agree."

He assailed "the religion of secularism" he said was creeping into American life and drew chuckles from his invited audience as he complained that Europe's picturesque cathedrals are largely empty amid societies "too busy or just too 'enlightened' to venture inside and kneel in prayer."

Romney's rivals generally steered clear of comment on the speech, but Huckabee said Romney's religion has no bearing on whether he would be a good president.

GLEN JOHNSON (AP)

THE FEDERAL GOVERNMENT'S FLEXIBLE SPENDING ACCOUNT PROGRAM - FSAFEDS

ATTENTION FEDERAL EMPLOYEES

- Contribute Pre-Tax Dollars from Your Pay
- Get Reimbursed for Common Out-of-Pocket Expenses For You and Your Tax Dependents
- Pay Less Taxes - Save Money!

Here are some examples of eligible expenses:

Dependent Care FSA
- Non-medical care for:
  - Children under the age of 13
  - Any person you claim as a dependent on your Federal Income Tax return who is mentally or physically incapable of self-care
- Includes:
  - Child care at a daycare center, day camp, sports camp, nursery school or private sitter
  - Before and after-school care
  - Adult daycare expenses
  - Expenses for housekeeper whose duties include caring for an eligible dependent

Health Care FSA
- Over-the-counter medicines like cold remedies
- Co-payments, co-insurance and deductibles
- Prescription drugs
- Psychiatric services and care
- Vision and dental care
- Sunscreen

Just how flexible is FSAFEDS?

(really, really flexible)

Current participants MUST re-enroll!

Open Season – November 12 to December 10

Enroll today at www.FSAFEDS.com or 1-877-FSAFEDS (372-3337)

Weichert®

Real Estate **Mortgages** **Closing Services** **Insurance**

OPEN SUNDAY 12 - 4 PM

KENSINGTON, MD **$379,999**

Charming stone front Rambler in move-in condition. Upgrades including windows with plantation shutters, refinished hardwood floors, updated Kitchen and more. Close to Metro. Dir: Out Georgia Ave, L on Windham, R on McComas to #2808. ***Hilde Dachtera 301-509-6608***

Potomac Village 301-299-1010

SILVER SPRING, MD **$284,000**

This beautiful move in condition condo, located in the Wintergate/Longmead Crossing Community, features 3 bedrooms, 2 full baths, Kitchen w/breakfast Bar, Living room, Sunroom/Dining room area with a private balcony. Special First Time Buyer Programs Available. ***Eunice Phillips for details 301-455-8167.***

Aspen Hill / Leisure World 301-681-0550

OPEN SUNDAY 12 - 4 PM

FALLS CHURCH, VA **$699,900**

A REAL DREAM COME TRUE

2080 VAN TUYL PLACE is waiting for you! Immaculate 3BR, 2.5BA, new KIT, roof, windows, HVAC. Open flrpln, HWF, fpl. Neutral! FX6571699 DIR: 495, N 123, R Great Falls, L Kirby, R McLean Province, L McLean Province Cir, R Van Tuyl 2080

McLean Center 703-893-1500

MCLEAN, VA **$589,000**

KENT GARDENS BEAUTY!

6638 KIRKLEY AVENUE Sun filled brick Cape Cod in sought after neighborhood, hrdwd flrs, fpl, 3BR + DEN, fin bsmnt, well maintained home, Southern exposure, close to parks & Metro. FX6605044 www.annieandscott.net

McLean Center 703-893-1500

OPEN SUNDAY 1 - 4 PM

MCLEAN, VA **$1,650,000**

WELCOME HOME!

1707 JAMES PAYNE CIRCLE Welcome to this one of a kind beautifully maintained home on a quiet cul de sac in sought after Chesterbrook Hills. 4BR, 3.5BA, gourmet KIT, LR & FMRM w/fpls & natural light, MBR w/STRM & deck, LL w/BR & fpl, brick crtyrd w/outdoor lighting. 2 car GAR. FX6602698 DIR: Fm Chain Bridge: S Glebe, R Chesterbrook, L Albermarle, R Woodland, R James Payne 1707

McLean Center 703-893-1500

Invite us in.
We'll bring
results.®

MT VERNON, VA **$525,000**

EXPANDED MASTER

Completely updated, open floor plan home with lovely hardwood floors, huge master BR, luxury baths, generous room sizes and 2-car garage. ***Heidi Kabler 703-850-2558***

Alexandria / Mount Vernon 703-360-7400

STAFFORD, VA **$325,000**

HILLSIDE TERRACE

3 Finished levels, 3 BR, 3.5 Bath gem, Near I-95, Quantico Marine Base, Fort Belvoir, Potomac Mills FNJ-RealEstate.com ***Farnese H. McDonald, Esq. 703-981-1099***

Gainesville 703-753-3828

WASHINGTON, D.C. **$325,000**

3 bedrooms and 2 full baths, large backyard and parking. ***Theodore Hutchinson 510-776-7404***

Downtown/Dupont
202-326-1010

WASHINGTON, D.C. **$510,000**

Multi-Unit, 4 (two) bedrooms. Separate air conditioning for each. ***Virginia R. Walker 202-744-9987***

Downtown/Dupont
202-326-1010

WASHINGTON, D.C. **$585,000**

Meticulously Crafted, 5 bedrooms and 3.5 baths, decks and parking. ***Virginia R. Walker 202-744-9987***

Downtown/Dupont
202-326-1010

Offices across America

Keep searching on weichert.com one click countless homes

Equal Housing Opportunity

Weichert, Realtors®

World

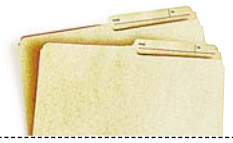

LAST SKETCH: A long-missing Michelangelo sketch for the dome of St. Peter's Basilica, possibly his last design before his death, has been discovered in the basilica's offices, the Vatican newspaper reported on Thursday.

REMY DE LA MAUVINIERE/AP

Police officers work at the scene of a parcel bomb blast in Paris Thursday.

Parcel Explosion Kills 1 in Paris

PARIS | A package bearing homemade bombs blew up Thursday in a lawyer's office on a tony boulevard in central Paris, killing the woman who opened it. The motive for the unusual attack remained unclear.

The building also housed a law firm co-founded by President Nicolas Sarkozy and a Holocaust research foundation. Officials said neither appeared to be targeted.

A messenger delivered the package, a wooden box that turned out to contain two homemade explosive devices, Interior Minister Michele Alliot-Marie said. (AP)

Pakistani Lawyers Rally

Former PM Sharif is blocked from home of deposed chief justice

ISLAMABAD, PAKISTAN | Thousands of lawyers boycotted courts across Pakistan on Thursday, hoisting black flags and staging rallies to demand an end to emergency rule. Police blocked former Prime Minister Nawaz Sharif from approaching the guarded home of the deposed Supreme Court chief justice.

Riot police turned out en masse and blocked the route to the official residence of Iftikhar Mohammed Chaudhry with concrete and steel barriers and barbed wire. Sharif led his followers to the blockade and addressed them briefly before they dispersed peacefully, defusing a potential showdown.

Chaudhry has been under house arrest since Nov. 3, when President Pervez Musharraf declared a state of emergency and dismissed most of the Supreme Court justices.

AAMIR QURESHI/AFP/GETTY IMAGES

Pakistani lawyers lead a demonstration calling for the release of deposed Supreme Court Chief Justice Iftikhar Mohammed Chaudhry in Islamabad on Thursday.

Representatives of his two biggest rivals — former prime ministers Sharif and Benazir Bhutto — announced they had finished work on a list of 15 demands for the government to ensure their participation in Jan. 8 parliamentary elections. They would not specify the demands, but they are expected to include restoring an independent judiciary and the constitution, and creating a neutral caretaker government and independent election commission. PAUL ALEXANDER (AP)

In Brief

MANAMA, BAHRAIN

Gates, Petraeus Optimistic About Security in Iraq

Defense Secretary Robert Gates said Thursday he came away from his visit to Iraq feeling "very good about the direction of things in the security arena." His top U.S. commander in the country, Gen. David Petraeus, described a 60 percent drop in violence there in the past six months. Gates said Iraq now must take advantage of the improved security and move toward reforms. (AP)

GUANTANAMO BAY, CUBA

Yemeni Admits Knowledge Of Bin Laden's Role in Sept. 11

A Yemeni admitted he knew of Osama bin Laden's role in the Sept. 11 attacks, an FBI agent testified on Thursday. Salim Ahmed Hamdan told FBI agents that he had driven bin Laden in Afghanistan in an al-Qaeda convoy after Sept. 11 and overheard the leader say he had expected only 1,500 people to die, FBI agent George Crouch said. (AP)

LIPOSUCTION
0 Down, 0 Interest, 100% Financing
Unwanted Fat Removed Permanently!
• Free Diet Management and B12 Shots
• Evening and Weekend Hours Available
• Comfortable & Quick Recovery
• Mini-Liposuction for Chin, Arms, Abs, Inner Thighs, Knees, Saddle Bags & Lovehandles
• Lipotecture for Neck & Legs
• Mega-Liposuction for Abdomen, Lovehandles, Thighs & Buttocks
• Local Anesthesia or I.V. Sedation or General
FALL SPECIAL ENDS SOON
vita SURGICAL GROUP
www.vitasurgical.com
202.452.1332 24th & I St., Foggy Bottom Metro
703.533.1025 Tyson's Corner
703.465.0666 Alexandria
301.738.6766 Bethesda
410.730.7226 Columbia/Balt.
Gift Certificates
DC • FAIRFAX • TYSONS CORNER • ALEXANDRIA • COLUMBIA • BALTIMORE

$499/Eye Any Prescription Lasik!
ENJOY LASIK REGARDLESS OF YOUR RX.
20/20 Guaranteed or Money Back*

• No Incision/Cut and No Flap Lasik
• One Eye or Both Eyes At A Time
• Safe & Comfortable
• Quick & Immediate Recovery
• FDA Approved
• Visx & Bausch & Lomb Lasers
• Night and Weekend Hour Available
• 0 Down 0 Interest 100% financing
• Return to Work Next Day
• Insurance
I SURGEONS
202.464.5216 • 24th and I St., Foggy Bottom Metro
301.738.0339 • BETHESDA
703.533.0025 • TYSON'S CORNER
703.465.0090 • ALEXANDRIA
410.730.2215 • COLUMBIA/BALTIMORE
www.i-surgeons.com
I SURGEONS

LIPOSUCTION
Unwanted Fat Removed Permanently!
0 Down 0 Interest 100% Financing • IMAGINE WHAT WE CAN DO FOR YOU!

Free Diet Management & B12 Shots • Comfortable & Quick Recovery • Lipotecture for Neck & Legs • Mini-Liposuction for Chin, Arms, Abs, Inner Thighs, Knees, Saddle Bags & Lovehandles • Mega-Liposuction for Abdomen, Lovehandles, Thighs & Buttocks • Local Anesthesia or I.V. Sedation or General
vita SURGICAL GROUP
www.vitasurgical.com
202.452.1332 24th & I St., NW (Foggy Bottom Metro)
703.533.1025 Tyson's Corner
703.465.0666 Alexandria
301.738.6766 Bethesda
410.730.7226 Columbia/Baltimore
Gift Certificates
DC • FAIRFAX • TYSONS CORNER • ALEXANDRIA • COLUMBIA • BALTIMORE

SOUTH AFRICA | SAY CHEESE

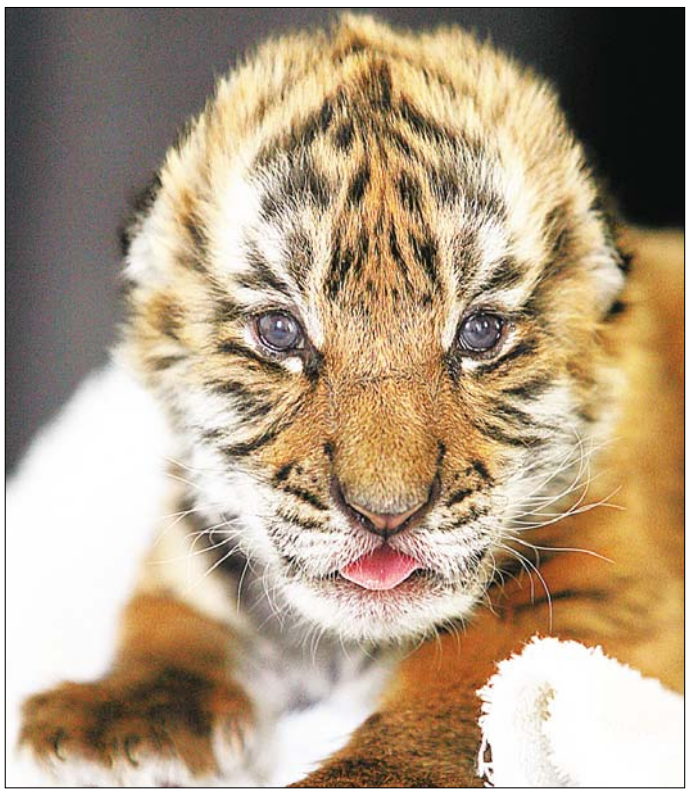

ALEXANDER JOE/AFP/GETTY IMAGES

NEWBORN CUB: A 13-day-old South China tiger cub sits still for the camera in Philippolis, South Africa, on Thursday. The cub, born on Nov. 23 at a reserve in South Africa, is the first of his species to be born in captivity.

OPEN TO THE PUBLIC–THIS SATURDAY & SUNDAY! REGENCY'S EAST COAST DISTRIBUTION CENTER

Furniture Liquidation

ALL FLOOR MODELS MUST GO...TO MAKE ROOM FOR NEW INVENTORY!

SOFA COLLECTIONS
Over 710 Regularly $450 to $1299
This Weekend Starting At $148.

QUEEN BEDS
Over 530 Regularly $649 to $1389
This Weekend Starting At $160.

DINING ROOMS
Over 590 Regularly $899 to $2499
This Weekend Starting At $199.

2 Days Only!
Saturday & Sunday
50% TO 85% OFF

FREE Delivery!
This Weekend Only
With Any Purchase of $1195 or More
On in-stock items purchased December 8 and 9 at Regency's Waldorf Maryland Warehouse Liquidation Sale and delivered within local delivery zones. Set-up not included.

OVER $11 MILLION OF QUALITY NAME FURNITURE FASHIONS BRING YOUR TRUCK & TAKE HOME THE SAVINGS!

REGENCY FURNITURE OUTLET

Home Furnishings For Today's Lifestyle.

REGENCY WALDORF MARYLAND WAREHOUSE OUTLET

7900 Cedarville Road • 301-782-3800 or 1-888-MyRegency

From the Beltway take Exit 7A Branch Ave. towards Waldorf South (Rt. 301/Rt. 5) Approx. 8 miles. Turn left on Cedarville Rd. to Regency Warehouse Showroom Outlet.

To Mark-Down Prices for this Special 2 Day Event, Regency's Waldorf Warehouse Outlet will be Closed Friday, December 7th.

This Saturday, December 8th, 8AM-10PM & Sunday, December 9th 11AM-7PM

First come, first served. All items subject to prior sale. All sales final. No layaways for this event. Major credit cards honored. Financing available on approved credit. All items are floor models and sold as is. Discounts taken from MSRP. Free delivery not valid on previous purchases.

World

60 | **The percentage of the Amazon rainforest** that the World Wide Fund for Nature estimates will be destroyed by 2030, due to climate change and deforestation, according to a report released at the U.N. climate change conference in Bali on Thursday.

Climate Conference Alienates U.S.

At 2-week Bali summit, pressure mounts for U.S. to back global plan

BALI, INDONESIA | First, Australia won international support for abandoning the U.S. and signing a global warming pact Washington has long opposed. Then, a U.S. Senate committee voted for deep cuts in greenhouse gas emissions.

The Bush administration's position — that technology, private investment and economic growth (rather than mandatory emissions cuts) will save the planet from global warming — is taking a beating this week at a U.N. climate change conference in Indonesia.

The public defeats for the U.S. stance, coupled with warnings from scientists that only decisive action will cap rising temperatures, have cast Americans as wayward sons who need to rejoin the rest of the world.

DITA ALANGKARA/AP

Activists from Oxfam, an organization that seeks to end poverty and injustice, urge action on climate change policy outside the U.N. conference in Bali on Thursday.

The Bali conference is charged with launching negotiations that will eventually lead to an international accord to succeed the 1997 Kyoto Protocol on global warming.

Kyoto, which was rejected by the Bush administration, commits three dozen industrialized nations to cut their greenhouse gases an average of 5 percent below 1990 levels between next year and 2012, when it expires.

The U.S. mission arrived at Bali with the goal of blocking Kyoto-like mandatory cut targets from getting into the new agreement, while many other countries came in hopes of convincing Americans to participate in the deal. JOSEPH COLEMAN (AP)

Gas Blast at Coal Mine Kills 70 in Northern China

BEIJING | A gas blast at a mine in northern China killed at least 70 people Thursday, with 26 others still trapped, state media reported.

An additional 15 miners were rescued or managed to escape after the explosion at the Rui Zhiyuan coal mine near the city of Linfen in coal-rich Shanxi province, the Xinhua News Agency reported.

The State Administration for Work Safety said earlier in the day that 40 bodies had been recovered, while 74 were still trapped. Another 13 had been rescued. It was not immediately clear why the figures were different, but mine safety regulations are often loosely enforced, making it difficult to track how many people are working in a shaft. (AP)

IF YOU MAKE $79,000 OR MORE A YEAR IT'S YOURS!!

at Lincoln Park Legacy

3-LEVEL GARAGE TOWN HOMES

- No Downpayment! No Closing Costs!*
- Next to Rockville Metro, Town Center, restaurants, theater, shops & more.
- Three finished levels.

RECEIVE A 42" PLASMA TV WITH HOME PURCHASE BY DECEMBER 31, 2007!

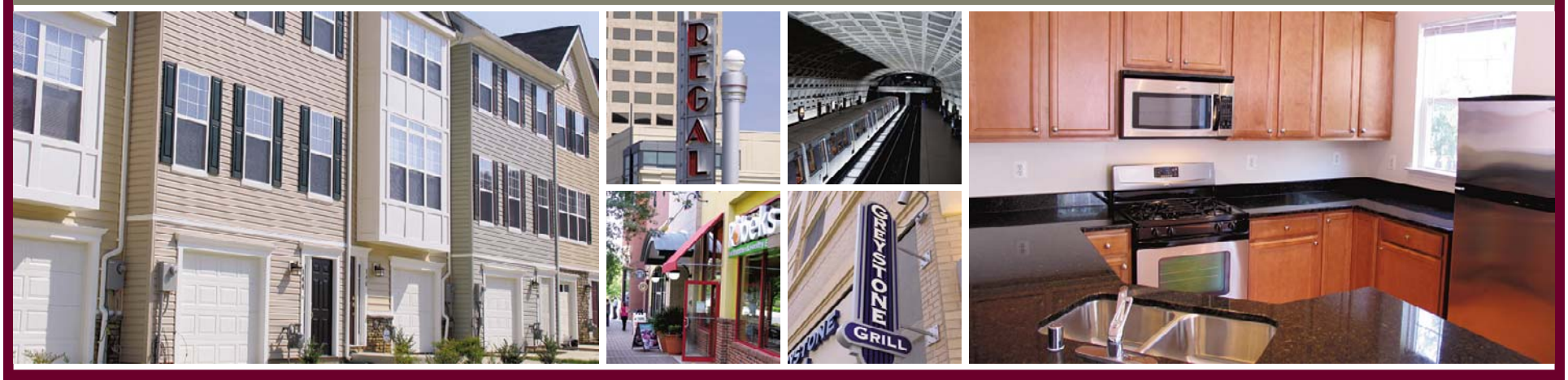

*Restrictions may apply. See sales agent for details.

301.294.6444 • WWW.LEGACYATLINCOLNPARK.COM

Rt. 355 to Park Road by Rockville Metro, immediate left on North Stone St, right on Frederick Ave, left on Westmore Ave.
Open 11am – 6pm.

McWilliams | Ballard

REALTOR®

EQUAL HOUSING OPPORTUNITY

DOLLAR SIGNS: The D.C. Council is considering putting up two large, electronic signs in prominent locations — at a cost of $60,000 — that would keep a running tally of how much residents pay in federal taxes to draw attention to the District's lack of congressional voting rights.

Local

RICHMOND, VA. | KAINE ANNOUNCES DONORS PLAN

MICHAEL E. L. WHITE/VIRGINIA GOVERNOR'S OFFICE

RESOURCE MANAGEMENT: Virginia Gov. Timothy M. Kaine, right, shown with early childhood teacher Cheryl Thompson and her class, announced at Blackwell Elementary School on Thursday the Virginia expansion of DonorsChoose.org, an award-winning nonprofit Web site that connects people with teachers who need resources for their classrooms.

D.C. to Collect Extra $50M

CFO Gandhi credits unexpected revenue to hot real estate market

The District government expects to collect $50 million in unexpected tax revenue for the first quarter of fiscal 2008, the second time in three months that the city has found an unanticipated windfall even as suburban jurisdictions have faced deficits.

The latest good news comes after D.C. finance officials said in September that the city would take in $100 million in unexpected revenues for fiscal 2007.

Chief Financial Officer Natwar M. Gandhi has credited the city's strong real estate market for the surplus. Although most of the country has suffered a downturn in property values, the District's commercial market has remained hot, and its housing market has not fallen as much as it as in other jurisdictions, officials said.

Gandhi

Gandhi also said the city has continued to reap the benefits of the hot market of a few years ago, because fees from deeds taxes sometimes lag.

Some council members, however, have complained that Gandhi routinely low-balls his revenue projections so that the city is sure to have a surplus each year.

D.C. Mayor Adrian M. Fenty, a Democrat, has proposed spending $81 million of the city's $100 million in excess revenue from 2007 on his effort to improve the public schools.

Government sources said the mayor will recommend allocating the new $50 million from 2008 on a plan to increase affordable housing. The D.C. Council is expected to vote on both of those spending proposals Dec. 11.

The news comes as Gandhi is embroiled with an ongoing scandal in the Office of Tax and Revenue. Two employees have been arrested and charged with stealing more than $20 million in false property tax refunds since at least 2001. A Washington Post investigation has determined that the amount of stolen money could reach $44 million.

DAVID NAKAMURA (THE WASHINGTON POST)

Navy Chaplain Sentenced to 2 Years

QUANTICO, VA. | An HIV-positive Navy chaplain was sentenced to two years in prison Thursday after admitting he had sex with an Air Force officer without disclosing he had the virus and that he forced himself on a Naval Academy midshipman.

Lt. Cmdr. John Thomas Lee, 42, of Burke, Va., pleaded guilty to forcible sodomy with the midshipman, aggravated assault on the Air Force officer and other crimes after reaching a plea agreement with prosecutors at a court-martial at Quantico Marine Corps Base. The plea agreement limits his time in the brig to two years provided he complies with all conditions of the deal. One condition is a requirement that he inform medical authorities within the next 30 days of all his sexual contacts since learning in 2005 that he has the AIDS virus. (AP)

The Lotteries

Thursday, Dec. 6

DISTRICT

Mid-day Lucky Numbers	9-0-3
Evening Lucky Numbers (Wed.)	3-4-2
Mid-day DC 4	6-6-1-9
Evening DC 4 (Wed.)	8-8-7-7
Rolling Cash Five (Wed.)	8-11-15-17-32
Daily 6 (Wed.)	2-6-10-27-31-34 Bonus: 14
Hot Lotto (Wed.)	4-11-16-17-20 (4)

MARYLAND

Mid-day Pick 3	4-3-6
Evening Pick 3 (Wed.)	7-4-0
Mid-day Pick 4	6-1-7-1
Evening Pick 4 (Wed.)	0-0-9-0
Match 5 (Wed.)	3-4-6-20-33 Bonus: 18
Lotto (Wed.)	2-10-16-21-22-39

VIRGINIA

Mid-day Pick 3 (Thurs.)	1-8-5
Evening Pick 3 (Wed.)	8-7-3
Mid-day Pick 4 (Thurs.)	8-8-0-8
Evening Pick 4 (Wed.)	8-5-4-3
Mid-day Cash 5 (Thurs.)	7-11-13-18-32
Evening Cash 5 (Wed.)	4-5-17-23-30
Win for Life (Wed.)	11-12-30-32-35-42

MULTI-STATE GAMES

Powerball (Wed.)	1-8-15-21-55 (41)
Power Play	3X

All winning numbers are official only when validated at a lottery ticket location or a lottery claims office. Drawings that occur after Express's deadline will be published two days later.

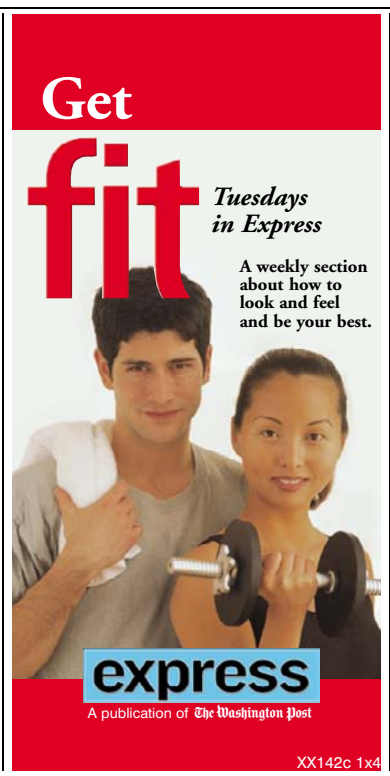

Money

NO CREDIT: This holiday season, consumers seem to be taking consumer debt seriously, according to a survey commissioned by the Financial Services Roundtable. More than half of customers polled said they are using cash or debit cards for this season's shopping.

Foreclosure Rate Continues to Rise

Delinquent payments on mortgages reach highest level since '86

WASHINGTON | Home foreclosures shot up to an all-time high in the third quarter, fresh evidence of the problems afflicting distressed homeowners amid the housing meltdown.

The Mortgage Bankers Association in its quarterly snapshot of the mortgage market released Thursday said that the percentage of all mortgages nationwide that started the foreclosure process jumped to a record high of 0.78 percent during the July-to-September period. That surpassed the previous high of 0.65 percent, which was set in the prior quarter.

More homeowners also fell behind on their monthly payments.

The delinquency rate for all mortgages climbed to 5.59 percent in the third quarter. That was up from 5.12 percent in the second quarter and was the highest since 1986, the association said.

Homeowners with spotty credit who have subprime adjustable-rate loans were especially hard hit. Foreclosures and late payments for these borrowers also reached all-time highs in the third quarter.

The association's survey covers more than 45 million home loans nationwide. (AP)

Market Action

New York Stock Exchange

Gainers

STOCK	LAST	DAILY CHANGE	DAILY PERCENT CHANGE
GlobCash lf	4.88	+1.82	+59.5
FleetEn	6.23	+1.41	+29.3
Methode	14.60	+3.18	+27.8
KrispKrm	3.24	+.69	+27.1
NovaStr rs	3.08	+.60	+24.2

Losers

VeriFone	20.20	-2.85	-12.4
CantelMed	16.11	-1.89	-10.5
FstMarb s	17.96	-1.97	-9.9
FamilyDlr	21.27	-1.92	-8.3
Indymac	8.05	-.70	-8.0

NASDAQ Stock Market

Gainers

STOCK	LAST	DAILY CHANGE	DAILY PERCENT CHANGE
Fuwei n h	6.75	+2.75	+68.8
LJ Intl lf	5.10	+1.58	+44.9
HokuSci	10.72	+1.85	+20.9
EnterMd n	10.66	+1.69	+18.8
Iomai	1.24	-.02	-1.6

Losers

UTiWrldwd	18.52	-4.95	-21.1
InnovSol	10.93	-2.78	-20.3
BabyUniv n	7.87	-1.64	-17.2
ChinaNRes	26.70	-4.80	-15.2
Zumiez	25.13	-4.22	-14.4

Rates

	CURRENT	PREVIOUS WEEK
Prime Rate	8.25	8.25
Fed Funds close	5.23	5.23
3-month disc	4.76	4.81
2-year	4.68	4.64
10-year	4.67	4.68
30-year	4.83	4.86

Currency (Dollars in foreign currency)

	TODAY	PREVIOUS DAY	YEAR AGO
British Pound	.4929	.4937	.5087
Canadian Dollar	1.0097	1.0169	1.1487
European Euro	.6834	.6840	.7527
Japanese Yen	111.40	110.55	115.26
Mexican Peso	10.8237	10.8613	10.8378
Taiwanese Dollar	32.42	32.42	32.31

DOW	NASDAQ	S&P 500
+174.93	+42.67	+22.33
+1.30	+1.60	+1.50
13619.89	2709.03	1507.34

Pharmacy Stocks

STOCK	LAST	DAILY CHANGE	YEAR TO DATE PERCENT CHANGE
AbtLab	58.15	-.01	+19.4
Allergan s	68.22	+.07	+13.9
AstraZen	46.54	-.04	-13.1
BarrPhm	53.79	-.02	+7.3
BrMySq	29.08	-.18	+11.7
CephIn	77.55	+2.24	+10.1
ForestLab	37.24	-.42	-26.4
Hospira	43.38	+.22	+29.2
JohnJn	68.30	+.09	+3.5
LillyEli	53.93	+.44	+3.5
Merck	59.50	+.10	+36.5
Pfizer	24.17	+.19	-6.7
SchergPl	31.08	-.11	+31.5
WarnerChil	18.46	-.26	+33.6
Wyeth	48.91	+.10	-3.9

Adapt you. "Personal Tech" can give you cool and useful tools. Mondays. express
X017e 3x5

New Beetle

New Beetle Convertible

Rabbit

Jetta

With so many great deals on Volkswagens, it's going to be hard to choose.

signTHENdrive Event

VS.

(winner)

Passat

Touareg 2

Eos

GTI

Lease any 2008 Volkswagen. $0 down payment. $0 due at signing.* No first month's payment.

Lease example: Lease a 2008 Jetta S with $0 due at signing for $249/month for 39 months.
(excluding title, tax, options and dealer charges)

Offer ends January 2, 2008

Martens VW
4800 Wisconsin Avenue, NW
Washington, DC 20016
Phone (202) 537-3000

Congressional VW
801 Rockville Pike
Rockville, MD 20852
Phone (301) 424-7800

King VW
979 N. Frederick Road
Gaithersburg, MD 20879
Phone (301) 948-3330

Alexandria VW
107 W. Glebe Road
Alexandria, VA 22305
Phone (703) 684-8888

Karen Radley Volkswagen
14700 Jefferson Davis Hwy
Woodbridge, VA 22191
Phone (703) 550-0202

Brown's Manassas VW
8846 Mathis Avenue
Manassas, VA 22110
Phone (703) 361-1400

Southern VW, Inc.
2282 Crain Highway
Waldorf, MD 20601
Phone (301) 843-8950

Darcars, Inc.
9330 Baltimore Avenue
College Park, MD 20740
Phone (301) 441-8000

McCullough Metro VW
5001 Auth Way
Marlow Heights, MD 20746
Phone (301) 899-5400

Stohlman VW
8433 Leesburg Pike
Vienna, VA 22182
(703) 893-2990

Fairfax Imports, Inc.
11050 Main Street
Fairfax, VA 22030
Phone (703) 273-6700

VW Springfield, Inc.
6571 Backlick Road
Springfield, VA 22150
Phone (703) 451-2380

Lindsay VW
22455 Cedar Green Road
Sterling, VA 20166
Phone (703) 880-8000

Fitzgerald Auto Mall
114 Baughmans Lane
Frederick, MD 21702
Phone (301) 696-9200

myvwdc.com

*Offer valid on all 2008 Volkswagen models. **Example lease is intended to explain the offer and may not specifically apply to a model featured above.** Based on MSRP of $17,630.00 for a 2008 Jetta S with manual transmission, excluding title, taxes, options and dealer charges. Closed end lease offered to highest qualified customers by Volkswagen Credit through participating dealers. Monthly payments total $9,462.00. Requires dealer contribution of $145.80, which could affect final negotiated transaction. Purchase option at lease end for $10,401.70. Lessee responsible for insurance. At lease end lessee responsible for $.20/mile over 39,000 miles and for damage and excessive wear. Additional charges may apply at lease end. Dealer sets actual prices. See your local Volkswagen dealer for details. Supplies limited. ©2007 Volkswagen of America, Inc. U.S. cars only.

Sunday in The Washington Post

5 more reasons to read

THESE STORIES AND MORE THIS SUNDAY

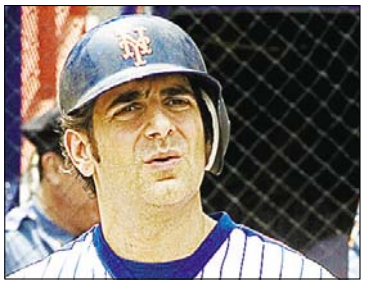

All in a Day

Michael Imperioli, lately of "The Sopranos," teams with Ellen Burstyn in Mitch Albom's "For One More Day," a tale of reconnection championed by Oprah Winfrey. **TV WEEK**

Prayer's Place

Should folks be prohibited from praying to Jesus at government meetings? The Rev. Hashmel Turner of Virginia thinks so, and he's making a federal case of it. **THE MAGAZINE**

Bringing Up Baby

Your little bundle of joy has arrived. Are you ready financially? Because by the time he or she finishes college, the price tag will be north of $348,000. We'll help you be prepared. **BUSINESS**

The i's Have It

Once the realm of the few—those happy few—the Apple Store has become mainstream. Will success spoil the non-arrogant arrogance, the geeky hipness that created it? **STYLE AND ARTS**

Green Gifts

You can go green this holiday season without being a grinch. We recommend a few great gifts that tread lightly on the planet. **SUNDAY SOURCE**

Music in the Air

Macon, Ga., blends Southern charm with endless musical lore

HO

MUSIC MECCA: Visitors at the Georgia Music Hall of Fame's Vintage Vinyl exhibit get a taste of the state's musical legacy.

IN TRAVEL | Little Richard welcomed me to Macon.

OK, it was a recording of Little Richard's voice, not the actual artist who sang "Long Tall Sally," "Good Golly, Miss Molly" and "Tutti Frutti," which, in June of this year, topped Mojo magazine's list of "100 Records That Changed the World."

Still, when you call the Macon-Bibb County Convention and Visitors Bureau, you can't help feeling happy when you hear a familiar voice shout, "Hi, this is Little Richard, the architect of rock and roll, talking to you from my home town of Macon, Georgia!"

Located on the banks of the Ocmulgee River, Macon is a town of 97,255 citizens, at last count. It's also an anthology of 19th- and early 20th-century architecture, from Federal and Victorian styles through art deco.

At the Georgia Music Hall of Fame, just two blocks from the visitors' center, the exhibits are organized as "villages," each devoted to a different genre: jazz and swing, gospel, rhythm and blues, country and so on. There's also a kids' area that features such hands-on displays as a drum kit and a composition station where you can press buttons, see notes appear on an overhead screen and then hear your opus played back.

The list of annual inductees gives a sense of the extraordinary range of music found in a single state: There's Johnny Mercer, who wrote "That Old Black Magic" and "Moon River," but also James Brown, Lena Horne, Chet Atkins, groups like R.E.M. and the B-52s, Capricorn Records founder Phil Walden and soprano Jessye Norman. Acknowledging the importance of collaboration in the music business, the Hall of Fame makes a point of inducting both entertainers and background figures. The first induction ceremony, which took place in 1979, honored Ray Charles and music publisher Bill Lowery.

I paused at historic Rose Hill Cemetery, whose terraced hillsides and cypress trees allow one to think, as Shelley said of Keats' burial place in Rome, that "it might make one in love with death to think that one should be buried in so sweet a place."

Allman Brothers guitarist Dickey Betts often took his instrument to Rose Hill to meditate and compose, and it's here, inspired by a tombstone near his favorite spot, that he wrote the Latin-tinged instrumental "In Memory of Elizabeth Reed." Ironically, Duane Allman and fellow band member Berry Oakley died within 13 months and a few blocks of each other in separate motorcycle accidents in Macon, and they are buried beside each other in Rose Hill.

In downtown Macon, Southern hospitality takes the form of two-hour free street parking, which makes it easy to drive everywhere and park no more than a block from your destination. The people are gracious, too. Almost everyone I talked to claimed that Macon's musical heritage was something that meant a lot to outsiders, whereas locals took it in stride.

But the pride is evident; everyone has a story, and it takes only the mention of a Macon artist to tap a river of lore as wide as the Ocmulgee. DAVID KIRBY (SPECIAL TO THE WASHINGTON POST)

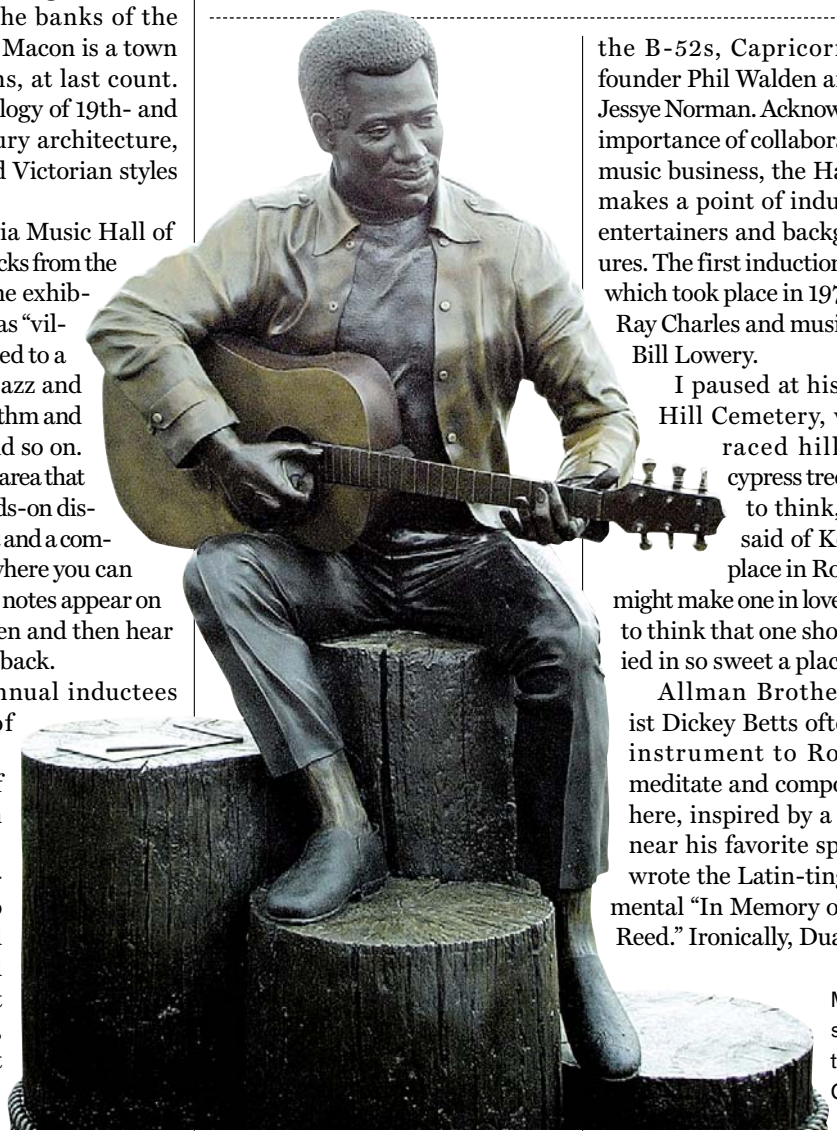

Macon's life-size statue of the legendary Otis Redding

for more ...

SUNDAY IN TRAVEL

For more on Macon, Ga., some ideas for the perfect gifts for the traveler on your list, and an account of a visit to the Cartagena in Colombia, see the Travel section of Sunday's Washington Post.

IN The Washington Post

Sports Weekend

WIZARDS
Blatche Working Out: Bigger means better, and better means more playing time for the Wizards' Andray Blatche | 17

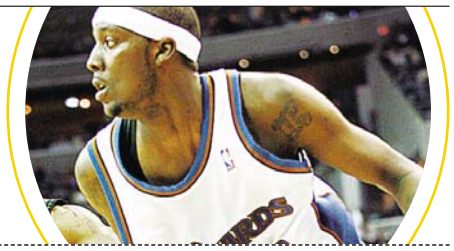

TV Lineup

GREG FIUME/GETTY IMAGES

Tom Brady will have to play his "Tom Brady-est" to top the Steelers Sunday.

friday

7 P.M. The Wizards will have to work some serious magic to cool the red-hot Phoenix Suns as Nash, Stoudemire and Marion come to Verizon Center. CSN

7 P.M. The New Jersey Devils pulled off a miraculous comeback against the Boston Bruins Wednesday to increase their win streak to eight. The Caps will do everything they can to not become number nine. CSN+

saturday

2 P.M. The unranked Wolverines are at No. 7 Duke. They'd have a much better shot if this were football. CBS

6 P.M. The Big East meets the Big Ten as No. 15 Marquette heads to No. 23 Wisconsin. ESPN2.

7 P.M. The Caps begin a four-game home stretch against the Atlanta Thrashers. CSN

8 P.M. Will the Heisman go to last year's runner-up, this year's star sophomore or a prolific QB? ABC

sunday

1 P.M. Donovan McNabb could be back for the Eagles, whose fans are stupidly questioning that move. Of course, Eli Manning is still around for the Giants, whose fans stupidly love that. FOX

4:15 P.M. The last few weeks have shown that the Patriots are, indeed, human. Wrong time to lose that aura; the Steelers are looking fierce. CBS

7:30 P.M. The ACC gets a little jump-start when the Terps take on the BC Eagles. FSN

JAMIE SQUIRE/GETTY IMAGES

This One Counts

More than a month before the ACC season starts, Terps are tested

TERPS HOOPS | Call it a schedule quirk, a little curveball the Atlantic Coast Conference has been throwing out there in recent years.

The Maryland Terrapins (5-3) host Boston College (6-1) on Sunday, an ACC game a full month before the conference schedule really heats up.

The Terrapins, though, are still trying to find out who they are. With an influx of freshmen and sophomores into coach Gary Williams' playing rotation, the team has been inconsistent.

"We've basically been trying to sell it from the first practice that it's got to be a team this year," Williams said. "We don't have that one guy."

The four regulars who remain from last season — seniors James Gist and Bambale Osby, and sophomores Greivis Vasquez and Eric Hayes — all are scoring in double figures. The new guys, meanwhile, seem to be searching for their niche. Sophomore Landon Milbourne has seen the most playing time and has been the most productive, averaging 6.4 points per game in 24.7 minutes.

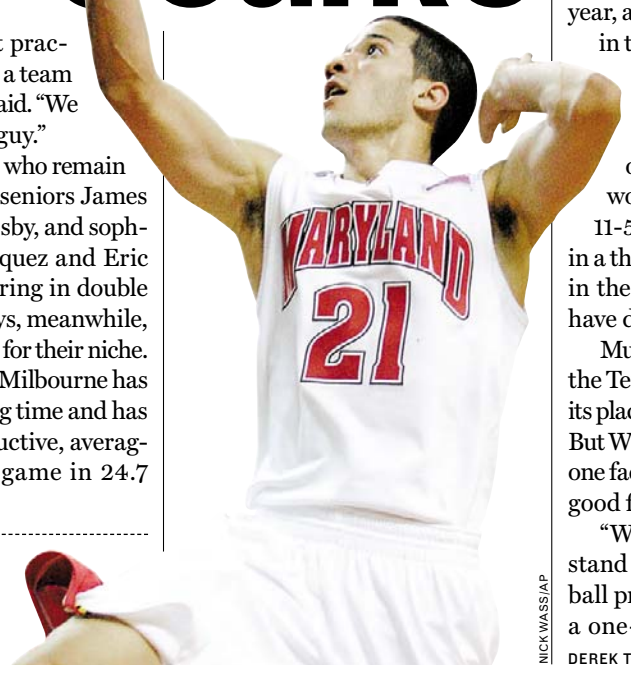

NICK WASS/AP

Maryland's youngsters have to step up, but it's still too early to know which ones are ready.

Freshman center Braxton Dupree (4.5 ppg) has been starting lately, but mostly to warm up the spot for Osby. Freshmen Cliff Tucker (4.6 ppg), Adrian Bowie (4.1 ppg) and Jerome Burney (2.0 ppg) are getting significant minutes, but none has given Williams a true sense of what they can be.

"We've got to know what Cliff Tucker can do, what Braxton Dupree can do, if Jerome Burney can be a force inside," Williams said.

> "You look at the ACC this year, and who's the last-place team in the ACC? That's a tough thing to say."
>
> **GARY WILLIAMS**, MARYLAND COACH

That's what the early games are supposed to hash out. But in an unpredictable ACC, even Sunday's game could end up playing a significant role in the team's season.

"The thing that separates the ACC from a lot of conferences is the depth in the ACC," Williams said. "You look at the ACC this year, and who's the last-place team in the ACC? That's a tough thing to say."

One game can make a difference. For example, one more victory last season would have given Maryland an 11-5 conference record and put it in a three-way tie for the top record in the ACC. One more loss would have dropped them to fifth.

Much remains up in the air about the Terrapins' unproven roster and its place in the conference hierarchy. But Williams comforts himself with one fact: the Terps have been pretty good for a good long time.

"What people have to understand is we're a very good basketball program — program, not just a one-year deal," Williams said.

DEREK TURNER

BASEBALL | Royally Bad Move Thursday morning, Jose Guillen finalized a three-year, $36 million deal with the Kansas City Royals. In the afternoon, he was suspended for the first 15 days of next season for violating baseball's drug policy. "We signed Jose knowing that was a possibility," Royals general manager Dayton Moore said of the free-agent outfielder. "While my initial reaction is one of disappointment, I am thoroughly convinced that Jose will put this behind him." What they aren't sure about is whether the former Nationals outfielder will improve their baseball team at all. (EXPRESS)

This Year's Poser

There's no Troy Smith; no Reggie Bush. For the first time in a while, the Heisman is completely up in the air. JAKE DEGRIGORIO AND IAN HERBERT (EXPRESS)

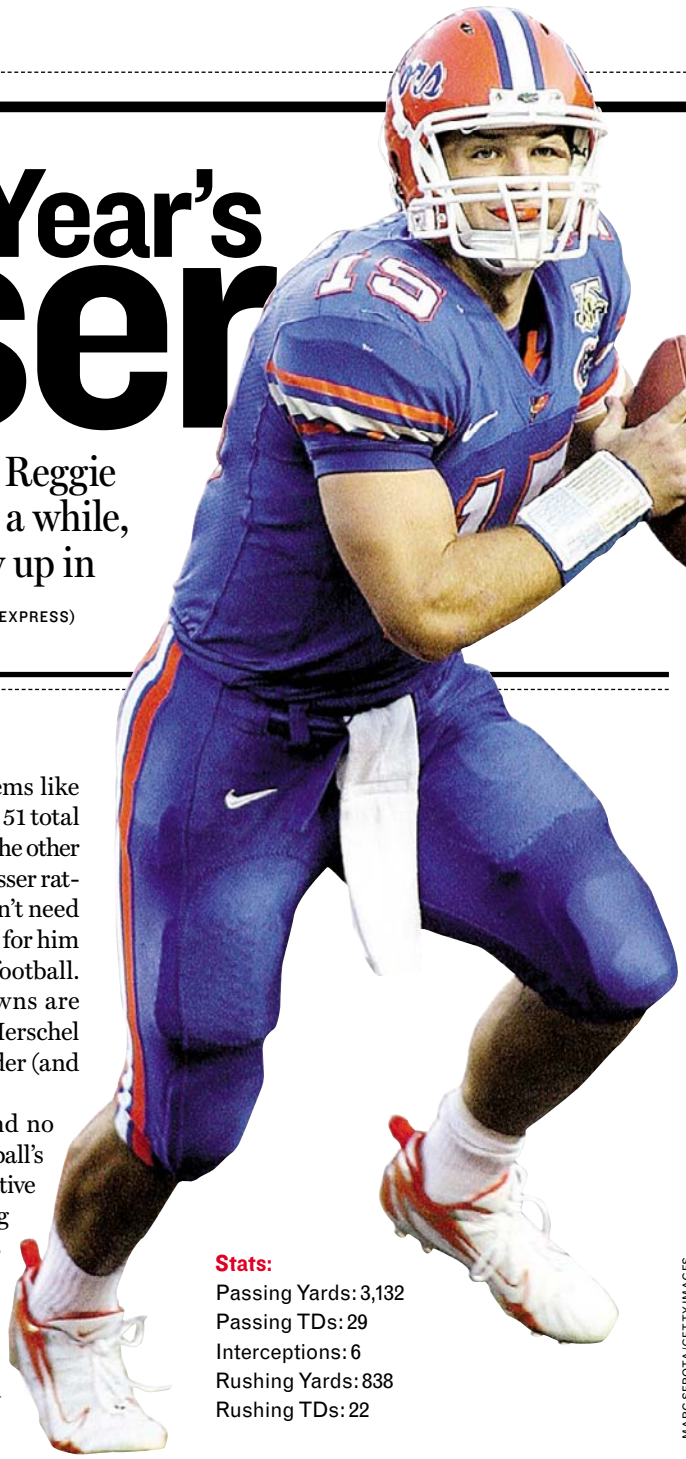

MARC SEROTA/GETTY IMAGES

Tim Tebow

Sophomore quarterback, Florida

UPSIDE: Just look at the numbers. It seems like all Tebow does is score touchdowns. His 51 total touchdowns is head and shoulders above the other candidates in New York, and his 177.8 passer rating is second-best in the nation. You don't need the solicitor general to make a good case for him as the most talented player in college football. For instance, his 22 rushing touchdowns are the most in SEC history — more than Herschel Walker, Bo Jackson and Shaun Alexander (and Tebow's not a running back).

DOWNSIDE: Well, he's a sophomore, and no underclassman has ever won college football's most prestigious award. Since it's a subjective award, it's possible that his class standing will hurt him with the voters. Also, his Florida Gators (6-3) were just average this year, and you can make a case that a quarterback's job goes beyond just putting up huge numbers. Brennan was undefeated and Daniel had his team one win away from the BCS title game.

Stats:
Passing Yards: 3,132
Passing TDs: 29
Interceptions: 6
Rushing Yards: 838
Rushing TDs: 22

Chase Daniel

Junior quarterback, Missouri

UPSIDE: The most basic and important thing for a quarterback to have is a gun. Chase Daniel doesn't have one. The kid has a surface-to-air missile, and he loves to use it. He went to the air 217 more times than Tebow, with only four more interceptions, and 62 more times than Brennan with four fewer picks than the Hawaii QB.

DOWNSIDE: Unlike the other guys, Daniel wasn't feeling the Heisman hype at the beginning of the year, and that might hurt him. Also, he wasn't able to learn from his mistakes, falling to Oklahoma twice.

Stats:
Passing Yards: 4,170
Passing TDs: 33
Interceptions: 10
Rushing Yards: 284
Rushing TDs: 4

Colt Brennan

Senior quarterback, Hawaii

Stats:
Passing Yards: 4,174
Passing TDs: 38
Interceptions: 14
Rushing Yards: 65
Rushing TDs: 8

UPSIDE: 12-0. He just refuses to lose. Also, the 24-year old holds or shares 29 NCAA records, including the single season touchdown record at 58, and the career TD record at 131. That trophy sure would look nice as a bookend to the record book on his shelf.

DOWNSIDE: The comeback against San Jose State was nice and all, but why was the No. 10 team in the nation losing to San Jose State in the first place? They played nobodies all season. In the WAC, Brennan and the Warriors were a big fish in a tiny pond.

Darren McFadden

Junior running back, Arkansas

UPSIDE: McFadden loves pressure. He ran for 206 yards and three TDs in a triple OT win over No. 1 LSU. He even threw a TD. And that wasn't even his best game. His best came against South Carolina, when he tied the SEC record with 321 yards. He racked up more than 100 yards in all but two games and didn't fumble once.

DOWNSIDE: McFadden may love pressure, but the Razorbacks sure don't. With the exception of LSU, they folded to every major team they faced, and Auburn held the 2006 Heisman runner-up to just 43 yards.

Stats:
Rushing Yards: 1,725
Rushing TDs: 15
Fumbles: 0
Passing Yards: 164
Passing TDs: 1

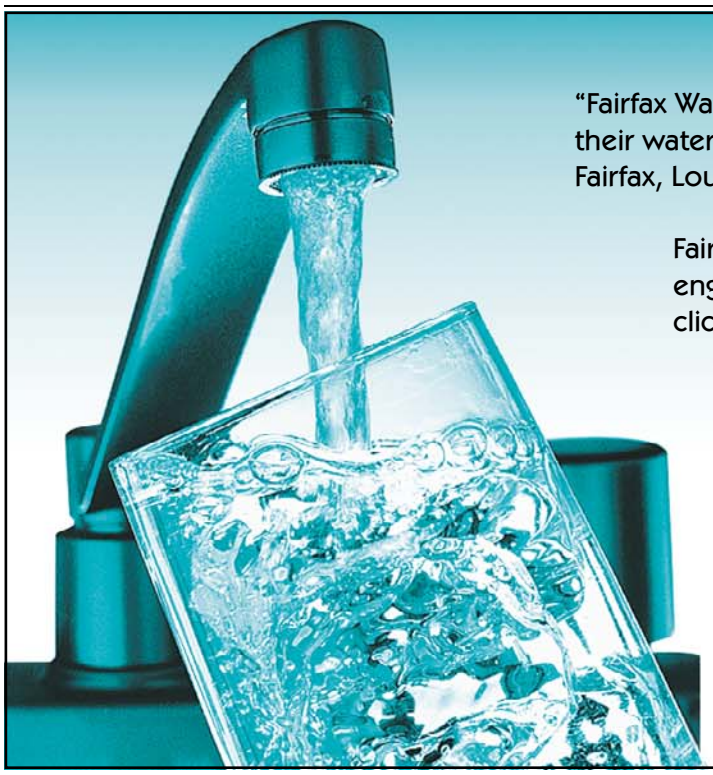

"Fairfax Water is Virginia's largest water utility, serving one out of every five Virginians who obtain their water from public utilities. More than 1.3 million people in the Northern Virginia communities of Fairfax, Loudoun, Prince William and Alexandria depend on Fairfax Water for superior drinking water."

Fairfax Water has many career opportunities, from entry level positions to senior level engineers. To learn about them, or to apply, please visit our web site at fairfaxwater.org and click on "Employment."

Fairfax Water

1957-2007 • 50 Years of Proud Service to the Community

All Your Dental Needs In One Office!
10% OFF with this ad
BEFORE
AFTER
• Evening and Saturday Appointments
• Most Insurance accepted
• Free cosmetic consultation
• Free implant, Lumineer and Invisalign consultation
• One block from ROSSLYN METRO
• Emergencies seen same day
Rosslyn Dental Center & Eye Street Dental Center
1800 N. Kent St. #100 | Arlington, VA 22209 | 703-807-0808
1712 Eye St. #812 | Washington, DC 20006 - Next to Faragut West Metro Station | 202-223-3536

Help Control Law And Order!
Train In CRIMINAL JUSTICE
Everest | COLLEGE
ARLINGTON CAMPUS
801 N. Quincy St., Suite 500, Arlington, VA 22203
TYSONS CORNER CAMPUS
1430 Spring Hill Road, Suite 200, McLean, VA 22102
CTO SCHEV
CALL NOW! 888.291.1351
NPDAYP1A

Simply...
Wi-Fi HotSpot
for the way you Live, Work, & Play
HOLIDAY SPECIAL
Only @ Simply Wireless!
$100 OFF
Every Blackberry Device!
Happy Holidays!
via mail-in rebate
w/new 2-year agreement
w/qualifying rate & data plans/features.
additional restrictions may apply; offer ends 12/31/2007
• Unlimited Mobile Wi-Fi Calling
• Personal & Work e-mail
• Compact QWERTY Keypad
• Wi-Fi & Real Web Browsing
T-Mobile HotSpot
LIMITED TIME OFFER
Blackberry Curve
...Take It Off!
Downtown Washington 1828 L Street • NW • Washington DC 202-466-7777
State Department 320 21st Street • NW • Washington DC 202-466-3969
National Press Building 529 14th Street • NW • Washington DC 202-662-7662
Capitol Hill 660 Pennsylvania Avenue • SE • Washington DC 202-546-8818
Landmark Mall I 5801 Duke Street • Alexandria • Virginia 703-916-0909
Crystal City Underground 1755 Jefferson Davis Highway • Arlington • Virginia 703-413-4500
Springfield I 6500 Springfield Mall • Springfield • Virginia 703-971-9898
Springfield II 6500 Springfield Mall • Springfield • Virginia 703-313-9227
Springfield III 6500 Springfield Mall • Springfield • Virginia 703-921-9216
Springfield IV 6500 Springfield Mall • Springfield • Virginia 703-719-7300
T-Mobile authorized dealer
Simply Wireless
making communication simple™
T-Mobile my Faves
BlackBerry
www.simplywireless.com

Weekend | Sports

MITCHELL LAYTON/GETTY IMAGES

Brooks Laich said coach Bruce Boudreau expects all five guys to be aggressive.

Capitals Play Boudreau's Way

Last-place club will try to be aggressive and fast under new coach

CAPITALS | The Capitals continue to occupy the NHL basement heading into Friday night's game at New Jersey and Saturday's home tilt against Atlanta.

But center Brooks Laich makes it clear that the club has a winning record (3-2-1) since Bruce Boudreau replaced Glen Hanlon behind the bench on Nov. 22 — impressive, considering the injury-riddled Caps (9-16-2) played those six games over just nine days.

"Being able to do that is a tribute to Bruce — being able to handle a team that was thrown right into the fire," said Laich, who won an American Hockey League title under Boudreau in Hershey.

Now, after five days off, the Caps will hope that the time spent learning Boudreau's system will pay off in points.

"It's been huge for us. He brought in a new voice, a new enthusiasm, but we were still all over the place. Now, we have four days of practice under our belt. We know the system now, and we're all excited to see where we're going."

On the ice, there will be a change in the Caps' approach. Defensemen will be more active, pressuring the opponent further up the ice and joining the offensive rush more frequently.

"We want to take away every inch of ice," Laich said. "You look at every one of our D-men, and everyone can skate. They're all offensive-minded."

The forecheck will be more aggressive and the power play is now designed to create more offensive passing options. Everyone will be involved.

"The main thing that Bruce says is, it's not just four guys on the ice; it's five guys moving up and down the ice together," Laich said, adding that players will be trusted to make their own reads and take chances. "He looked at our lineup and really likes the players we have. We were underachieving."

Now it's a matter of getting all those players back. As goal-scoring winger Alexander Semin seems to have recovered from a troublesome ankle injury, captain Chris Clark remains sidelined with an injured groin and forwards Boyd Gordon (broken hand) and Michael Nylander (undisclosed) are out temporarily. BRIAN STRAUS

Blatche Hits Right Tone

Wizards' young center worked himself into shape this offseason

WIZARDS | Eddie Jordan barely had to think about how Andray Blatche has improved most.

"First of all, he had to condition himself a little bit better" Jordan said of Blatche, who has boosted his game as the Wizards' backup center in his third year with the team. "That was No. 1; that was No. 2 and No. 3. His conditioning was awful.

"Now he's working on conditioning," Jordan said, raising his voice as Blatche walked past, "and you can see his skill level come out and his talent."

"I was sick," Blatche replied with a grin.

"Yeah, he was sick for eight months," Jordan said. "Right now, he understands what it's about."

Through 18 games this season, Blatche is averaging career highs in every major category. He's scoring 7.1 points per night while shooting 49 percent from the floor. That production — plus his defensive contributions of 4.8 rebounds and 1.9 blocks per game — has helped him to nearly double his minutes to 19.8 per contest.

Blatche's move to the middle of the paint was necessitated by the loss of Etan Thomas, who had open-heart surgery over the summer and remains out indefinitely.

An athletic big man, the 6-foot-11 Blatche was picked by the Wizards (9-9) during the second round of 2005 draft. He rarely saw the court in his first season and toiled last year in bench oblivion behind Haywood, Thomas and Darius Songaila.

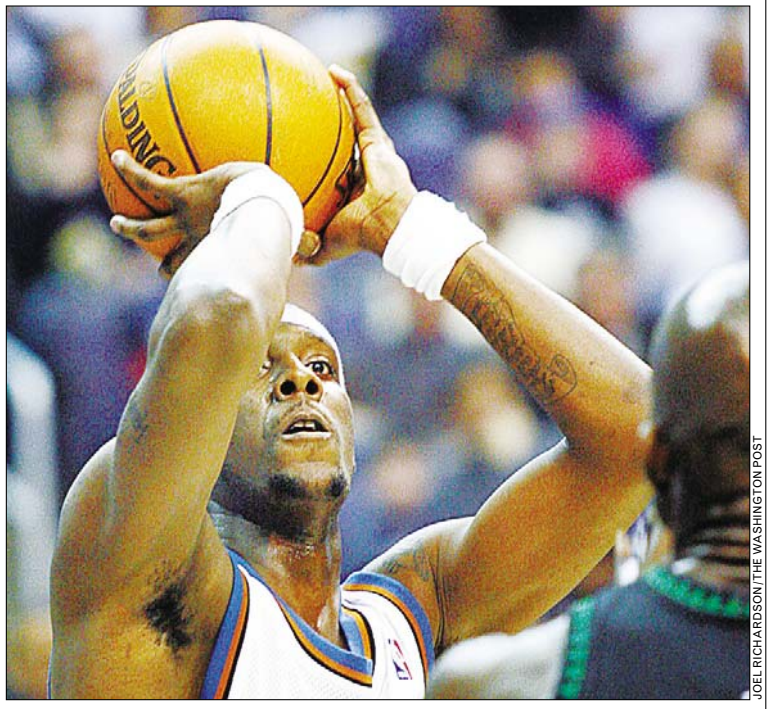

JOEL RICHARDSON/THE WASHINGTON POST

Third-year center Andray Blatche worked hard in the offseason to be ready to play.

Now listed at 248 pounds, Blatche appears to have bulked up during the offseason in order to take the pounding all NBA centers face.

"I stayed here the whole summer, really, just working out," Blatche said. "I wanted to be great this year."

He scored all eight of his points in Wednesday's 105-86 win over Cleveland in the first half. Jordan praised that effort but noted the big man still could have been more consistent throughout his 17 minutes. Blatche will get an even bigger test Friday night when the Suns bring star big men Amare Stoudemire and Shawn Marion to town.

"Last year, we used him at center and forward, so we probably watered it down a little too much for him. But now he's concentrating on the center spot, and he's become more efficient," Jordan said. "He knows how he's going to get his playmaking skills out of it — and his scoring skills." ERIC BRANDNER

HENSON RIDGE

New 3-level towns with 2 to 4 bedrooms, from the low $300's

Own a home at Henson Ridge and you'll have it all!
Suburban Lifestyle, Urban Location, Unbeatable Value.

MODEL HOME NOW OPEN!

UNBEATABLE VALUE
Outstanding financing
No downpayment & closing cost assistance!*

SUBURBAN LIFE STYLE
Spacious homes
Flexible floorplans
Quality features
Next to The Shops at Park Village and brand new Giant Food!

URBAN LOCATION
Easy access to Congress Heights Metro
New Ballpark nearby
Short drive to I-495
Be downtown in minutes!

CALL TODAY! 202.678.3700
www.HensonRidgeHomes.com

1525 TUBMAN ROAD SE • WASHINGTON, DC 20020

*for qualified buyers.

EQUAL HOUSING OPPORTUNITY REALTOR

From I-295: take Suitland Pkwy East. Right onto Stanton Rd. Left onto Alabama Ave. Henson Ridge will be on the left. From I-495: take Rt. 4 West. Left onto Silver Hill Road. Right onto Suitland Pkwy West. Left onto Stanton Rd. Left onto Alabama Ave. Henson Ridge will be on the left. From Metro: Green line to Congress Heights. Walk east on Alabama Ave to Henson Ridge on the left.

$20 OFF
YOUR PURCHASE OF $100 OR MORE.*

Use Coupon Code **HOLIDAY7** at checkout by 12/24/07.

*Offer valid until 12/24/07 11:59 p.m. PST. Coupon (or coupon code) must be presented at time of purchase. Online and phone customers must use code **HOLIDAY7** to receive this discount. Offer valid on one pretax purchase totaling $100 or more. Offer valid at REI.com, REI-OUTLET.com, 1-800-426-4840 and REI stores. Offer not valid at REI Adventures or REI Outdoor School. Offer not valid on special orders, prior purchases, REI gift cards or E-gift certificates, gift boxes, memberships, shop services, rentals. Offer is limited to stock on hand, is nontransferable and is not redeemable for cash. Merchandise discounted 15% or more is not eligible for the REI member refund. Offer may not be combined with any other discount or offer. To order by phone, call 1-800-426-4840 Mon. through Sun., 4 a.m. through 11 p.m. Pacific Time.

Cashier instruction: Apply $20 transaction discount to total purchase. Please refer to exclusions.

GIFTS AS GREAT
AS THE OUTDOORS

This holiday season, spread some joy with a gift from REI. At REI, you can find everything for that outdoor enthusiast on your list, whether they're into hiking, cycling, camping, paddling or snowsports. Not exactly sure what to get them? Our friendly staff can help you find just the thing. So stop in or visit REI.com.

Bailey's Crossroads - Carlin Springs Road & Route 7 703-379-9400
College Park - Just off 495 in College Park 301-982-9681
Fairfax - Monument Dr. across from Fairfax County Govt. Ctr 571-522-6568
Timonium - Aylesbury & Timonium Road 410-252-5920
Rockville - Rockville Pike & Halpine 301-230-7670
Stores Nationwide 1-800-426-4840

REI®

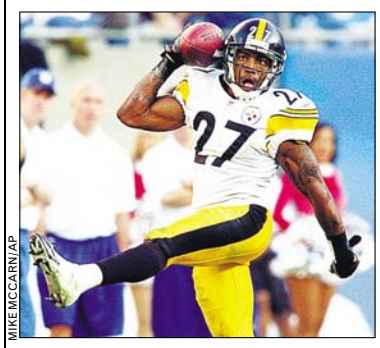

MIKE MCCARN/AP

On Wednesday, Anthony Smith guaranteed the Steelers would beat the Patriots.

Pats on Smith: Who?

New England players brush off guarantee from Steelers safety

NFL | The New England Patriots have their own guarantee: They'd never guarantee a victory like Pittsburgh's Anthony Smith did.

Some of them can't even guarantee they'd recognize him.

"I know Aaron Smith," Patriots DE Ty Warren said Thursday. "I don't know Anthony Smith."

Aaron Smith is in his ninth season with the Steelers, a standout defensive end who will be pressuring Tom Brady on Sunday when the NFL's best team meets the league's top-rated defense.

Anthony Smith is a free safety in his second pro season and starting only because Ryan Clark's season ended in late October with an inflamed spleen that was removed last month. He is also the guy who guaranteed a win over the 12-0 Patriots this week.

"I didn't know who he was until we started preparing for them," Tom Brady said.

Smith, though, has reason to be confident. The Steelers (9-3) have allowed the fewest points and fewest yards of any NFL team. The Patriots (12-0) are coming off a pair of three-point wins that came down to the final minutes.

"I agree with it," running back Heath Evans said. "If we don't get better, they're going to beat us." (AP)

Sunday PICK'EM

	Eric Brandner SPORTS WRITER, EXPRESS	Ian Herbert SPORTS EDITOR, EXPRESS	Roger Mason Jr. GUARD, WASHINGTON WIZARDS	Dave Goldberg SPORTS WRITER, ASSOCIATED PRESS
COWBOYS (MINUS 10.5) AT LIONS	**COWBOYS** Dallas is undefeated on the road.	**COWBOYS** Well, the Lions lost by 32 to the Vikings last week, so ...	**LIONS** I could never go for Dallas, no matter who they're playing.	**COWBOYS** Are the Lions heading for 6-10?
COLTS (MINUS 10.5) AT RAVENS	**RAVENS** The Ravens' "D" will get violent one way or another.	**RAVENS** The Colts are too injured to blow teams out right now.	**COLTS** Peyton Manning's too tough.	**RAVENS** If the Ravens play defense like they did Monday night ...
STEELERS (PLUS 12) AT PATRIOTS	**PATRIOTS** Steelers have heart. Bill Belichick eats hearts for breakfast.	**PATRIOTS** I would have said the Steelers would keep it close — until Anthony Smith's guarantee.	**STEELERS** It's going to be New England's first loss of the year.	**PATRIOTS** This is a week when Bill Belichick will hammer the Pats' swagger back into them.
GIANTS (PLUS 3) AT EAGLES	**EAGLES** Eli Manning just doesn't look confident.	**EAGLES** It seems like, eventually, the Giants will stop getting lucky and realize they're bad.	**EAGLES** The Eagles will win that game.	**GIANTS** It's hard to sweep a division rival, but they had 12 sacks on McNabb the first time.
CARDINALS (PLUS 7) AT SEAHAWKS	**CARDINALS** Arizona always keeps it close.	**CARDINALS** This game could decide the NFC West. Problem: Neither team is any good.	**SEAHAWKS** Just a gut feeling. Seattle needs a win.	**SEAHAWKS** It's the last shot at the NFC West title for the Cardinals, who are hurting at WR.

SEASON TALLY | Matt Swenson: 29-28-4; Ian Herbert: 25-32-4; Celebs: 33-32-4; Dave Goldberg: 24-24-2; Leader: Mark Plotkin (4-1)

McGahee Runs As Ravens Stall

Running back is bright spot in a nightmare season for Baltimore

RAVENS | As a newcomer to the Baltimore Ravens, Willis McGahee figured it wouldn't be appropriate for him to suggest a solution to the team's struggling offense.

Finally, as the losses began to mount, the talented running back voiced his opinion.

"I want to be the guy that controls the game," he said. "Let the running game control the clock, control the whole game."

McGahee got a chance to act out his plan Monday night against the unbeaten Patriots. He carried 30 times for 138 yards and a touchdown, and although the Ravens lost 27-24, they dominated the time of possession and outgained a team many deem to be the best in the NFL.

"No doubt about it: We moved the ball running and passing," McGahee said. "Sorry it took so long, but that was just a glimpse of what this offense can do."

GAIL BURTON/AP

Willis McGahee has rushed for 1,048 yards on an offense that has struggled.

More accurately, that's what McGahee can do. He's averaging 4.3 yards per carry, has four 100-yard games and is also is second on the team with 37 receptions.

The Ravens (4-8) ran 65 plays against New England, and McGahee was involved in more than half. Perhaps it's no coincidence it was Baltimore's finest performance of the season. DAVID GINSBURG (AP)

Sean Taylor Leads Pro Bowl Voting

REDSKINS | Slain Washington Redskins safety Sean Taylor leads the Pro Bowl voting at his position, according to tallies released Wednesday by the NFL.

Taylor had 187,064 votes from fans as of Dec. 4, tops among free safeties in the NFC.

Fan voting continues through Dec. 11 and will count for one-third of the total vote to determine who plays in the Pro Bowl in Honolulu on Feb. 10. Coaches and players count for the other two-thirds. (AP)

express automobile dealers

more cars on the net
cars.com
@washingtonpost.com

Audi

ROCKVILLE AUDI
Rockville, MD 301-881-0900
1450 Rockville Pike rockvilleporsche-audi.com

Cadillac

CAPITOL CADILLAC
Greenbelt, MD 301-441-9600
6500 Capitol Drive www.capitolcadillac.com

CAPITOL CADILLAC
Greenbelt, MD 301-441-9600
6500 Capitol Drive www.capitolcadillac.com

CHEVROLET

KOONS CHEVY TYSONS
Vienna, VA 888-383-8200
2000 Chain Bridge Rd www.koons.com

Ford

CASTLE FORD
Silver Spring 866-369-9999
3111 Automobile Blvd trycrystal.com

Ford

JERRY'S FORD
Annandale, VA 703-256-5000
6510 Little River Turnpike www.JerrysFord.com

KOONS FORD ROCKVILLE
Rockville 877-518-1747
718 Rockville Pike www.koonsford.com

KOONS STERLING FORD
Sterling 888-342-7300
46869 Harry Byrd Highway www.koons.com

OURISMAN WORLD OF FORD
Alexandria, VA 703-660-9000
6129 Richmond Highway ourismanford.com

HONDA

BILL PAGE HONDA
Falls Church 866-391-8562
6715 Arlington Blve www.billpagehonda.com

SHEEHY HONDA
Alexandria 703-660-0100
7434 Richmond Hwy www.sheehyhonda.com

HUMMER

MOORE CADILLAC HUMMER
Chantilly 866-362-5357
25440 Pleasant Valley Rd moorehummer.com

LEXUS

LEXUS OF SILVER SPRING
Silver Spring, MD 800-266-4874
2505 Prosperity Terrace LexusofSilverSpring.com

LINCOLN/Mercury

JERRY'S LINCOLN MERCURY
Manassas 703-631-1181
6620 Centreville Rd www.JerrysLMJeep.com

Mercedes-Benz

EUROMOTORCARS BETHESDA
Bethesda, MD 301-986-8800
8020 Arlington RD Buying/Internet Services Welcome

EUROMOTORCARS GERMANTOWN
Germantown, MD 240-686-1300
19750 Germantown Rd. euromotorcarsgermantown.com

NISSAN

DARCARS NISSAN
Rockville, MD 301-309-2200
15401 Frederick Rd. www.darcars.com

NISSAN

PASSPORT NISSAN OF ALEXANDRIA
Alexandria, VA 866-367-9951
150 South Pickett St. PassportNissan.com

SCION

355 TOYOTA/SCION
Rockville, MD 301-309-3917
15131 Frederick Rd www.darcars.com

TOYOTA

355 TOYOTA
Rockville, MD 301-309-3917
15131 Frederick Rd www.darcars.com

ALEXANDRIA TOYOTA
Alexandria 703-684-0700
3570 Jefferson Davis Hwy alexandriatoyota.com

KOONS ARLINGTON TOYOTA
Arlington 888-837-8657
4045 Lee Highway koons.com

KOONS TYSONS TOYOTA
Vienna, VA 888-505-1137
8610 Leesburg Pike www.koons.com

TOYOTA OF BOWIE (K4)
Bowie 301-867-1600
16700 Governor Bridge Rd www.toyotaofbowie.com

VOLKSWAGEN

ALEXANDRIA VW
Alexandria 888-683-3064
107 W. Glebe Rd www.AlexandriaVW.com

BROWN'S VW OF MANASSAS
Manassas, VA 703-257-6002
88466 Mathis Ave www.ManassasVW.com

VOLVO

DARCARS 355 VOLVO
Rockville, MD 301-309-3900
15401 Frederick Rd. www.darcars.com

USED CARS

MOORE LUXURY CARS
Tysons Corner 703-790-0950
8595 Leesburg Pike www.mooreluxurycars.com

The Makings of a President?

What are the things that shaped the leading presidential candidates? What are they saying in words and image? What is the real story behind their campaign strategies?

Over the course of eight days, a team of some of The Post's finest writers answer those questions and more.

Contributors: Dana Milbank • Robin Givhan • Dan Balz • Sally Jenkins • Joel Achenbach • Kevin Merida • Michael Ruane • Eli Saslow • Michael Leahy • Liz Clarke • Sue Anne Pressley • John Solomon • Michael Dobbs • Anne Kornblut • Michael Shear

THE FRONT-RUNNERS

A revealing look at each of the leading presidential candidates.

Daily, beginning Sunday, December 9

The Washington Post

If you don't get it, you don't get it.

N635 3x12

NICK WASS/AP

Despite feeling ill, Kristi Toliver stepped up in the second half of the Terps' win.

Toliver Takes Over for Terps

Maryland's star guard is a master at raising her game at key times

TERPS WOMEN'S HOOPS | They were sick, almost all of them, and what was happening on the court wasn't helping.

The No. 3 Maryland Terrapins, two days removed from a loss to No. 4 Rutgers, were trailing late in the second half Wednesday against Middle Tennessee State.

Kristi Toliver was feeling it, the stomach virus that was barreling through the program so fiercely that even pregnant coach Brenda Frese stayed home. By Laura Harper's estimation, everyone but her and Crystal Langhorne was feeling ill.

Mostly, though, Toliver was feeling frustration. Assistant coach Daron Park, filling in for Frese, had lit into the Terps (11-1) at halftime and still the Blue Raiders had forged ahead.

"I felt like he was speaking directly to me," said Toliver, the junior point guard. "I wanted to turn it up a notch and play as hard as I can."

She did. In the final five minutes, Toliver scored nine points, including the 3-pointer that gave Maryland the lead and the free throws that sealed the victory.

After the game, she couldn't even muster a smile and had to excuse herself early from the postgame press conference. But everyone around her was singing her praises.

Throughout Toliver's tenure at Maryland, it has been center Crystal Langhorne who has gotten most of the major press. But with Langhorne missing five of the first six games this season, Toliver has stepped to the forefront. She averaged 12 points per game through her first two seasons. She's averaging 18.2 points per game this year. She had averaged 4.5 assists per game; now she's averaging eight.

"That's why she's the best point guard in the country," Middle Tennessee State coach Rick Insell said. "There's no ifs, ands or buts about it. That kid's going to be on an Olympic team one year."

Toliver willed the Terrapins to victory Wednesday. She'll be back in the spotlight on Friday against Northern Iowa and again on Sunday, when the Terps play Temple.

"Kristi's a winner. It's as simple as that," Harper said. "She's going to put this team on her back." DEREK TURNER

COVER BAND

Garage Gals: Detroit Cobras give forgotten tunes a grimy tinge at the Black Cat tonight. | 22

Entertainment Weekend

AP/ALEX BAILEY

SUMMER LOVE: Keira Knightley, left, as a young woman of privilege who falls for her housekeeper's son in "Atonement."

Truly Refined

'Atonement' is a proper period drama: sad, poetic, beautiful

FILM | Those ruby-red lips puffing away at a delicately hand-rolled cigarette, those shoulder blades jutting like weapons from a knockout of a backless, emerald-green gown — Keira Knightley would seem to be starring in an elegant period drama, one that's predictably and self-consciously reserved.

"Atonement" is anything but. It changes again and again, lulling us in with its glamorous trappings before turning sexy, suspenseful, richly romantic and achingly sad. And if you haven't read the Ian McEwan best-selling novel that inspired it, you'll be dazzled by its twist of an ending.

Joe Wright, who directed Knightley to an Academy Award nomination for 2005's "Pride & Prejudice," rejoins most of his technical team from that film for this decades-spanning story of jealousy, betrayal and repentance.

Screenwriter Christopher Hampton, an Oscar winner for "Dangerous Liaisons," circles back on a few crucial moments as "Atonement" gathers its initial steam, a subtle, insightful reminder that perspective is everything.

Knightley stars as Cecelia Tallis, an idly rich recent college graduate who indulges in a passionate encounter with Robbie Turner (James McAvoy), the charming and educated son of the family's housekeeper, on the sultriest day of the summer in 1935 England. Cecelia's younger sister, Briony (played startlingly as a child by the wide-eyed Saoirse Ronan), who has a schoolgirl crush on Robbie, catches them in the act and accuses him of a crime he didn't commit, which changes the course of all of their lives.

Skipping ahead in time, Robbie ends up in the Army during World War II and is among the British awaiting evacuation from the beach at Dunkirk. Slowly losing his grip on reality, he longs for a return to normalcy, to the woman he still loves.

And this is where Wright has staged his duly acclaimed, virtuoso tracking shot, a single Steadicam take that lasts an awesome 5 1/2 minutes. Following Robbie as he trudges along the sand, it encompasses all manner of chaos in one fell swoop: arriving boats, dying soldiers, a melancholy choir, blood and carnage.

Too show-offy? Perhaps. But it'll leave you holding your breath, wondering how much longer it can go on, how much more Wright can possibly cram in. CHRISTY LEMIRE (AP)

Fantasy Takes a Stodgy Turn

Movie magic heads south of exciting in 'The Golden Compass'

FILM | Nicole Kidman's presence in the elaborate fantasy flick "The Golden Compass" is emblematic of the movie itself: aesthetically lush but ultimately cold to the touch.

This adaptation of the first novel in British writer Philip Pullman's "His Dark Materials" trilogy has some fanciful moments but never achieves the sense of awe-inspiring wonder of the "Lord of the Rings" films, to which comparisons will be inevitable.

Writer-director Chris Weitz ("About a Boy") takes on the biggest project of his life with this CGI-filled spectacle, which he also had to cram with tons of exposition to set up a potential series.

The whole thing is a bit of a drag, even given the sprightly energy of our heroine, 12-year-old orphan Lyra Belacqua, played by newcomer Dakota Blue Richards.

AP/NEW LINE CINEMA

Dakota (yes, another one) Blue Richards stars in "The Golden Compass."

Lyra lives as a ward of the prestigious Jordan College and enjoys spending her afternoons prowling about, looking for trouble with best pal Roger. Then one day she receives from the headmaster the last remaining golden compass — a device that provides the true answer to any question — and must use it to find other children who've been abducted by a government body that wants to rid them of free will. CHRISTY LEMIRE (AP)

Got Plans?

FOR COMPLETE WEEKEND LISTINGS SEE WASHINGTONPOST.COM/ENTERTAINMENT

Do you know of any places that are close to D.C. where you can cut down your own Christmas tree?

Most are about an hour away. A few popular spots are Gaver Tree Farm and Applewood Farm in Maryland, and environmentally friendly Ticonderoga Farms in Virginia.

➜ *Gaver Tree Farm, 5501 Detrick Road, Mount Airy; 301-865-351.*

➜ *Applewood Farm, 4435 Prospect Road, Whiteford; 410-836-1140.*

➜ *Ticonderoga Farms, 26175 Ticonderoga Road, Chantilly; 703-327-4424.*

TWP

Get in touch with your outdoorsy side by cutting down your own tree this year.

I'm not a fan of fancy-schmancy Lucky Strike-ish bowling. I just want to go somewhere that's kind of gross but not completely sketchy.

One of my best days of 2007 came at Shady Grove Lanes in Gaithersburg, right next to the Red Lobster. Not only did I get my second highest bowling score ever, but I also set the high score on the quick-shot basketball game in the arcade. You can say it's been a down year, I suppose.

➜ *AMF Shady Grove Lanes, 15720 Shady Grove Road, Gaithersburg; 301-948-1390.*

The Going Out Gurus think you should get out more. Join the discussion Thursdays at 1 p.m. | **washingtonpost.com/liveonline**

A New Year, A New You.

Want to Quit Smoking? Give Research a Try!

Volunteer Now!

for a new, non-nicotine patch for quitting smoking.

The Center for Health Behavior Research at the **University of Maryland College Park School of Public Health**, under the direction of Elbert D. Glover, Ph.D., is conducting a research study of an FDA-approved medication (not yet approved for smoking) that may help people stop smoking.

Participants will receive at no cost:

- Individual smoking cessation counseling
- Physical exams and laboratory assessments
- FDA approved medication (not yet for smoking) or placebo

To participate you must:

- Be a heavy smoker who smoked daily for the past 5 years
- Be 18 or older
- Willing to comply with study requirements

You will also be reimbursed for time and travel.

To volunteer, call Jessica M. Rath, PhD:

301-405-0128

Study sponsored by the National Institute of Health and the U.S. Department of Veterans Affairs

LUXURY FOR LEASE

DOOR 2 DOOR EXPRESS METRO SHUTTLE SERVICE

A Holiday Gift for you

Decorate your brand new home, buy your holiday gifts, or take a trip on us!

Move into one of our brand new luxury residences and we'll give you a

$1,500 American Express Gift Card*

PLUS One Month FREE rent!

*Limited time only on a 12 month lease. One per apartment. New applicants only.

HALSTEAD TOWER

Uplifted. Indulged. Centered.

866.457.5441

4380 KING STREET | ALEXANDRIA VA 22302

HALSTEAD-TOWER.COM

METRIC PROPERTIES

pet friendly

Sell your car, truck or SUV in Express.

Place your Classified ad today.

202-334-6200.

express

www.readexpress.com

Classified ads appear in Express and The Washington Post.

X167h 2x1.5

Nightlife Agenda

WHAT DO YOU WANT TO DO TONIGHT? BY FRITZ HAHN, RHOME ANDERSON AND DAVID MALITZ

FRIDAY

We hear a lot about all those "School of Rock" classes that teach kids how to play Led Zeppelin and Rush songs on guitar, but those aren't the only classes trying to get teenagers to focus their energy on music and the arts. The Words, Beats and Life Urban Arts Academy works with students between the ages of 12 and 17 in Northeast Washington, offering mentoring, writing workshops and other activities, all centered on hip-hop. Participants also get the chance to learn techniques from local DJs, and two of WBL's turntablists are making their debut tonight at Bombs Away, a rare all-ages hip-hop show that features some of the area's hottest talent. Tre Pound and 40 will be sharing the stage with MC Flex Matthews, DJs Eurok and Orbit 122 (the guys behind the legendary Reunion Thursdays nights), E-One, Resination and DJ Scratch Master K. It's all going down at **THE BORF MANSION** (aka the Bobby Fisher Memorial Building) on North Capitol Street. There's a $5 cover charge.

If you didn't get enough grimy Michigan garage rock last night, the Detroit Cobras are bringing primal rock and rough-and-tumble R&B to **THE BLACK CAT.** The band's gimmick is that it's an out-and-out cover band, but it only performs long-forgotten and neglected gems like Otis Redding's "Shout Bama Lama" and Garnet Mims's "As Long As I Have You," dirtied up and delivered with Rachel Nagy's husky voice taking center stage.

SATURDAY

Yuletide Madness is always one of the more amusing holiday parties around, a black tie-preferred event at **THE NATIONAL PRESS CLUB** with music, dancing, open bars, dinner buffets and all the trimmings. This year, entertainment comes from Mr. Greengenes, the Pennsylvania band whose mix of covers and rockin' originals has made them favorites at clubs up and down the East Coast, and DJ Smoky, whom you might remember from the Starboard in Dewey, or maybe just the Front Page in Ballston. In the spirit of the season, guests are asked to bring a new, non-wrapped toy for charity. Tickets are $119 from yuletidemadness.com.

A large article in Tuesday's Post's Metro section focused on how Hanukkah is helping turn Jewish music hip, and you'll get firsthand proof Saturday night at **THE HISTORIC SIXTH AND I SYNAGOGUE** with the Eighth, a concert featuring the LeeVees and DeLeon. Even non-Jews can get down with the LeeVees, whose catchy indie rock songs wonder about the multiple spellings of Hanukkah and debate whether latkes should be topped with applesauce or sour cream. (If the voice sounds familiar, you might be a fan of the Gusters, singer Adam Garder's much-better-known band.) After the show, the JDub records crew is hosting an afterparty at **THE WONDERLAND BALLROOM** with DJ Meistro, Blacksburg, Va.'s exciting Boogieburg Soundsystem (download radio shows and mixes here) and percussionist Tonito. There's no cover or dress code.

This week's Nightlife Agenda tribute to the music of the Midwest takes a detour down to Chicago tonight, by way of **FIVE.** Mark Grant is part of the seemingly endless stream of talented house music DJs coming out of the Windy City (Larry Heard, Derrick Carter, DJ Sneak, etc.) His remixes and compilation CDs have that smooth, sexy and instantly recognizable thump, with soulful vocals, Latin touches and jazzy instrumentation layered on top. Grant's appearance at Five features live vocals by Russoul, a "Chicago Idol" competition winner that Grant has worked with. Local representation comes from Big Sexy.

Despite his name, Dirty South is a rising star on the international electro scene, not a rapper from Tha A-T-L. He's made quite a splash over the last two years, turning out dance-floor-friendly remixes for Mark Ronson, Tracey Thorn, Tiesto and other big names, and his skuzzy, unstoppable electrohouse remix of "It's Too Late" garnered "Essential New Tune" status from the BBC's influential Pete Tong. (If you listen to one song on his MySpace, make it that one.) Dirty South's a special guest at **GLOW** on Saturday night, which has really stepped up its game since moving to Ibiza a few months ago. Advance tickets are $20 from clubglow.com.

Jet-setting DJ People's Champion — formerly of the See You Next Tuesday parties at Wonderland — is back from an extended sojourn in Berlin, where he played at a number of the German capital's top clubs, including 103 and Magnet. Let's hope his record bags are bulging with new and exciting electro bangers, because he's spinning at **DC9'S** Transatlantic Dance Party.

DOUG COOMBE

SNAKES ON A STAGE: Rachel Nagy and Mary Ramirez of Detroit Cobras get glossy.

Check out an extended version of "Nightlife Agenda" each Thursday at **www.washingtonpost.com/cityguide**

Over 25 Years, DC's Favorite Holiday Tradition

Great Seats Just Released!
HURRY! SELLING FAST!

Pictured: Martin Rayner & Michael Goodwin - Photo by T. Charles Erickson - 2005

All performances will be at the Lansburgh Theatre, 450 Seventh Street, NW

December 6th-29th

(202) 547-1122 | www.fords.org

By Charles Dickens • Adaptation by Michael Wilson • Originally Directed by Matt August • Original Staging Recreated by Mark Ramont

This production made possible by generous grants from: Sunoco, Inc., Oshkosh Truck Corporation, AT&T, Siemens Corporation, Lockheed Martin Corporation, and Southern Company
Ford's Theatre stages Built by The Home Depot, a 2007-2008 Season Sponsor - Chevron, a 2007-2008 Season Sponsor

My Fed Life:

Employee Security Identification

Employee No.
9826- 3- 713

Name: Robert Co

Federal job title:
Program Specialist V

Office:
A cube down the hall.

Interests: Kayaking Antietam Creek, muddy flag football

Likes: Vegetarian restaurants and Funniest Feds

Favorite gadget: Slave to my GPS

Dream vacation: Sailing through the Caribbean with my old college friends.

Kaiser Permanente Fits Your Active Fed Lifestyle.
Save time and money with benefits like zero copay on preventive visits and manage your health plan online 24/7 – check lab results, make appointments, and e-mail your doctor's office. Standard Option is the affordable health plan that lets you balance career, personal life and health all from one spot. See how KP fits your life.

Kaiser Foundation Health Plan of the Mid-Atlantic States, Inc., 2101 East Jefferson Street, Rockville, MD 20852 236314 11/07 - 12/07

kp.org/fedlife

KAISER PERMANENTE® thrive

Weekend | Entertainment

K.C. BAILEY/THE WEINSTEIN COMPANY

ANTI-SURGERY CAMPAIGN: "Awake" will ensure a debilitating anesthesia phobia.

Now Playing

AMERICAN GANGSTER (R, 151 minutes) This movie stars Denzel Washington as Frank Lucas, a beneath-the-radar Harlem heroin impresario of the 1970s who put together an astonishing organization before anyone noticed, and Russell Crowe as Richie Roberts, the Jersey detective who took him down. Director Ridley Scott plays the stories of Lucas and Roberts off each other so adroitly that we don't notice that the two antagonists aren't even aware of each other until the movie's second half and never eyeball each other until the last 20 minutes. The movie has the aspirations of an epic of crime and punishment, a superb feel for time and milieu, and an almost subliminal feel for myth. (AH)

AUGUST RUSH (PG, 114 minutes) This contemporary fairy tale follows the predictable course of August (Freddie Highmore), an orphan who waits for the day when he'll find his parents. We've met them: an Irish rock singer (Jonathan Rhys Meyers) and a classical cellist (Keri Russell). How they get involuntarily separated is just one of the almost unbearable contrivances that permeate this movie, which plays more to the gag reflex than to the heart, especially when our orphan starts playing the guitar like a virtuoso after what seems like a three-minute tutorial. (DT)

AWAKE (R, 80 minutes) Hayden Christensen plays a man who finds himself awake and aware during heart surgery. He "imagines" himself off the operating table, and roams the world, passing through past and present invisibly. In this condition, he is able to assemble the plot behind the alarming news he acquires in the operating room. I liked the movie's unassuming nature, the way it never goes all stylish and becomes one of those films about being a film, as opposed to being about telling a story. It is a pleasing if negligible diversion. (SH)

BEE MOVIE (PG, 91 minutes) It would be wrong to suggest that this movie, which features the voice of Jerry Seinfeld as a wisecracking insect, is unpleasant to sit through. But it would also be wrong to claim that it is abuzz with hilarity. The movie, which Seinfeld also co-produced and co-wrote, never takes off. How could it, with such a bee-labored premise: that Barry (Seinfeld) becomes so outraged about food companies profiting from honey, he takes humanity to court? And the more the movie progresses, the more you realize how much Seinfeld's voice sounds like a droning bee—the kind you want to swat away. (SH)

BEFORE THE DEVIL KNOWS YOU'RE DEAD (R, 117 minutes) This is the story of two brothers, one strong, one weak, whose desperation and greed lead them down an increasingly depraved path. Philip Seymour Hoffman plays Andy, the alpha bro'; Ethan Hawke is Hank, not nearly as successful. Both men have money issues, which is why Andy approaches Hank with a plan to get more. What makes the film so riveting is Hoffman, who delivers a tour de force performance. And director Sidney Lumet weaves in and out of the action, proving to be as adroit with new technology as he was with old-school celluloid. (DT)

BEOWULF (PG-13, 120 minutes) Director Robert Zemeckis uses a technique called motion-capture to conjure fantastical things, angles into action and sweeping vistas to stun your eyes and take your breath away. But what he hasn't

Continued on page 27

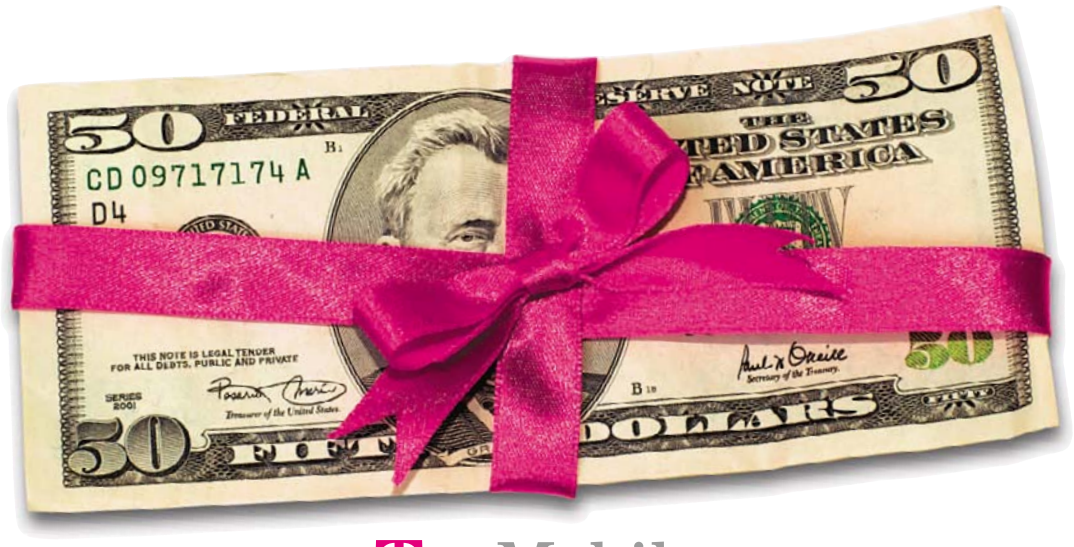

T-Mobile®
authorized dealer

$50 Back when you sign-up today!

Requires new activation on a qualifying T-Mobile® myFaves® Rate Plan. Offer limited to 2 lines of service for Family Plans. Additional restrictions apply.*

myFaves® from T-Mobile®

UNLIMITED
Nationwide Calling To Your Five Favorite People To Any Phone In The U.S.
Plus **UNLIMITED** Nights & Weekends

Plans Starting At $39.99 per month

Limited time offer. New activation and minimum 2-year agreement required. Taxes and fees not included.

Hurry... offer ends soon!

Visit one of these T-Mobile® Authorized dealers

WASHINGTON

SIMPLY WIRELESS
1828 L ST NW
WASHINGTON, DC 20036
(202) 546-8818

SIMPLY WIRELESS
529 14TH ST NW
WASHINGTON, DC 20045
(202) 662-7662

SIMPLY WIRELESS
660 PENNSYLVANIA AVE SE
WASHINGTON, DC 20003
(202) 289-7344

WIRELESS LLC
3501 CONNECTICUT AVE NW
WASHINGTON, DC 20008
(202) 237-5858

ALEXANDRIA
PERSONAL COMMUNICATIONS CENTER
6241 LITTLE RIVER TPKE
ALEXANDRIA, VA 22312
(202) 390-8888

BETHESDA
I MOBILE
4731 ELM ST
BETHESDA, MD 20814
(301) 718-6555

BOWIE
PERSONAL COMMUNICATIONS CENTER
6171 HIGH BRIDGE RD
BOWIE, MD 20720
(202) 390-8888

BURTONSVILLE
WIRELESS LLC
15771 COLUMBIA PIKE
BURTONSVILLE, MD 20866
(301) 421-9191

GAITHERSBURG
WIRELESS LLC
261 KENTLANDS BLVD
GAITHERSBURG, MD 20878
(301) 936-8700

ROCKVILLE
I MOBILE
12236 ROCKVILLE PIKE
ROCKVILLE, MD 20852
(443) 799-6705

SILVER SPRING
SIMPLY WIRELESS
11213 NEW HAMPSHIRE AVE
SILVER SPRING, MD 20904
(301) 592-1470

UPPER MARLBORO
WIRELESS LLC LARGO
930 LARGO CENTER DR
UPPER MARLBORO, MD 20774
(301) 324-6109

Sign-up today for a qualifying T-Mobile® myFaves® rate plan at a participating location and get up to $50 Back per line.*

*Limited time offer; subject to change. Allow 8 weeks for delivery of check; check valid only for 90 days from date of issuance. Cash back offer requires new activation and minimum 2-year agreement for myFaves single line plans over $39.99 per month or myFaves Family plan over $69.99 per month. Offer valid November 26, 2007 through December 31, 2007. Cash back offer is limited to 2 lines of service for Family plans. Taxes, fees, and other upfront monthly charges may apply. Offer not valid for business/enterprise accounts and lines added to new or existing FamilyTime accounts. Offer not available at T-Mobile owned and operated locations, through T-Mobile iDealers, or at The Mobile Solutions locations, Wal-Mart, Sam's Club, Best Buy, Costco (Wireless Advocates), SCKiosks, Comp USA, Fry's Electronics or Ritz Cameras. Separate gift card promotions in lieu of cash back offer available at Wal-Mart, Sam's Club, Best Buy, Costco (Wireless Advocates), SCKiosks, Comp USA, Fry's Electronics and Ritz Cameras. Separate terms and conditions apply to gift card promotions; see participating stores for details. Customer must be in good standing to participate, including but not limited to making timely payments and maintaining activated rate plan or upgrade to activated rate plan. **See Pricing, Services and Device brochures, and T-Mobile's Terms and Conditions (including mandatory arbitration)** at T-Mobile.com, for additional rate plan information, charges for features and services, and restrictions and details. T-Mobile and the magenta color are registered trademarks of Deutsche Telekom AG. T-Mobile myFaves is a federally registered trademark of T-Mobile USA, Inc.

Limited time offer subject to change. **Offer expires 12/31/07.** Taxes, fees, and other upfront and monthly charges may apply. Credit approval, activation on a qualified T-Mobile rate plan, per line activation fee and minimum 1-year agreement may be required. **GENERAL TERMS:** $200/line early cancellation fee applies to 1 and 2-year agreements. Regulatory Programs Fee (not a tax or government-mandated charge) of 86¢ per line/month applies. Taxes approx. 6–28% of your monthly bill. Overage minutes extra; partial minutes rounded up for billing. **MYFAVES:** myFaves-enabled handset required. myFaves not available with all rate plans. myFaves allows unlimited nationwide calling to any five U.S. phone numbers (exclusions include 411, voicemail, toll-free, 900, calling card, customers' own numbers, numbers accessing 500 or more lines - other restrictions and exclusions may apply). myFaves numbers may be changed only once per calendar month. International calling and certain myFaves photographs/icons incur separate additional charges. **NIGHTS AND WEEKENDS:** Weekends are 12:00:01 a.m. Saturday to 11:59:59 p.m. Sunday, based upon start time of call. Nights are 12:00:01 a.m. to 6:59:59 a.m. and 9:00:00 p.m. to 11:59:59 p.m., Monday through Friday, based upon start time of call. If on FlexPay or kidConnect, calls rated on a per minute basis. **COVERAGE:** Service not available everywhere; for details see Coverage Maps at T-Mobile.com. **ABNORMAL CALL PATTERNS:** Call duration and/or your continued eligibility for any rate plan may be limited or terminated for (a) consumer protection purposes, (b) abusive conduct or abnormal call pattern(s), or (c) significant roaming. See Pricing, Services and Device brochures, and **T-Mobile's Terms and Conditions (including mandatory arbitration)** at T-Mobile.com, for additional rate plan information, charges for features and services, and restrictions and details. T-Mobile, the magenta color, and the HotSpot design are registered trademarks of Deutsche Telekom AG. "WHENEVER Minutes, myFaves, the myFaves design, and stick together are registered trademarks of T-Mobile USA, Inc. Who's in Your Fave 5, FlexPay, HotSpot @Home are service marks, of T-Mobile USA, Inc." All other brands, product names, company names, trademarks and service marks are the property of their respective owners.

Travel cheaper

Tips and inside info.
Travel.
Wednesdays in Express.

express
A publication of The Washington Post

XX566 5x2

Call us about

Personal Growth Martial Arts programs for children & adults

- Self-defense
- Physical fitness
- Japanese culture immersion
- Unique after-school

SEICHOU karate®

202.390.4436 · www.seichoukarate.com

STOP Waiting, START Training!

Train In **MEDICAL ASSISTING**

EVEREST COLLEGE ARLINGTON CAMPUS
801 N. Quincy St., Suite 500, Arlington, VA 22203

EVEREST COLLEGE TYSONS CORNER CAMPUS
1430 Spring Hill Road, Suite 200, McLean, VA 22102

EVEREST INSTITUTE SILVER SPRING CAMPUS
8757 Georgia Ave., Silver Spring, MD 20910

CTO SCHEV

CALL NOW! **888.291.1351**

NPDAYP1A

TODD PLACE

$2,500

West Elm Furniture

$2500 Gift Package plus Design Consultation

Plus a free flat screen TV for settlements in 2007

EVEN NICER THAN IT IS AFFORDABLE.

2 Bedrooms | Starting at only $299,500

Next to NoMa, Metro and the new bike trail

ToddPlaceCondo.com | 302-310 Todd Place NE | **202.719.9119**

Marketing and Sales by: DCRealEstate.com

The "Original" Classic

INTERNATIONAL GEM & JEWELRY SHOW INC.®

Redeem this ad at the show entrance and receive a **Free Pearl necklace!** (With paid admission.) (While supplies last.)

Presents Two Amazing Shows, One Location, One Admission!

The Showplace-Marketplace World of Gems & Jewelry℠

The greatest selection of jewels... at the lowest possible prices!

SOMETHING FOR EVERYONE!

DIAMONDS • SILVER • GOLD • BEADS • PEARLS • RINGS • EARRINGS • NECKLACES
ESTATE JEWELRY • COLORED GEMS • WATCHES • FREE JEWELRY CLEANING

www.InterGem.com

FREE Shuttle Between Shows!

December 14,15,16

Dulles Expo Center

4368 Chantilly Shopping Center • Chantilly, VA 20151

Gem Show - South Hall
Fri: 12PM - 6PM • Sat: 10AM - 6PM • Sun: 11AM - 5PM

Gift Show - North Hall
Fri: 4PM - 6PM • Sat: 10AM - 6PM • Sun: 11AM - 5PM

Adult admission $7.00, children 16 and under FREE with paid adult.
NO STROLLERS OR PHOTOGRAPHY PERMITTED

3 Days Only!

HOLIDAY GIFT EXTRAVAGANZA

Great Gifts at Bargain Prices

TOYS • WINE • DVDs • BOOKS • ACCESSORIES
ART • TOOLS • BEAUTY SUPPLIES • PERFUMES

www.GiftShowInterGem.com

50 % OFF

Thomas the Tank Engine • Dora • Diego • Transformers
Nexxux • Tigi • Sebastian • Holiday Decorations • & Much More

Every Paid Attendee at Both Shows is Eligible to Win a Wii, 26" Plasma TV, Portable DVD Players, or one of Thousands of Other Free Prizes!

Come Meet Loretta Swit

From the hit TV series M*A*S*H in person, exhibiting & selling her jewelry creations.

Don't Miss These Two Great Shows! Your last chance for holiday bargains!

The First 75 Paid Gift Show Attendees on Friday and Saturday Win a Free Costco Cookbook. COSTCO

SHAKESPEARE THEATRE COMPANY

Tamburlaine

by Christopher Marlowe
adapted and directed by Michael Kahn

"A sweeping pageant ... a repertory of classics that no New York theatre of similar size and scale can match."
The New York Times

"A towering achievement ... Michael Kahn brings the rarely produced play to Washington audiences for the first time ever and captures all its sweeping, far-flung pageantry."
Washington Times

"★★★★ Avery Brooks projects a strength that perfectly embodies the emperor's grim focus. Franchelle Stewart Dorn's trasfixing performance is heartrending."
Metro Weekly

Call for tickets today!
202.547.1122
ShakespeareTheatre.org

Photo of Avery Brooks and Amy Kim Waschke by Carol Rosegg.

HARMAN CENTER FOR THE ARTS
SIDNEY HARMAN HALL 610 F Street NW Washington, DC 20004

Media Partner: WASHINGTON FLYER Production Sponsor: Arlene and Robert Kogod

Get **fit** *Tuesdays in Express*

A weekly section about how to look and feel and be your best.

express
A publication of The Washington Post

XX142 2x1

Now Playing

Continued from page 24

mastered and what the technique can't do is this: emotion-capture. What you are seeing is the process by which actors' movements are recorded electronically, transformed into imagery, then inserted into a meticulously realized, computer-generated Dark Ages. The story works, but I wish they'd teach these avatars to act. (SH)

DAN IN REAL LIFE (PG-13, 95 minutes) Steve Carell plays a newspaper advice columnist and single dad who falls in love with his brother's girlfriend during a weekend at the family beach house. Carell and Juliette Binoche, who plays his love interest, remain oddly passive figures within an emotional matrix that seemingly knows no boundaries: Filmgoers haven't seen a family this neurotically enmeshed since the last Diane Keaton movie. The movie ends happily, but only in the most notional sense; a truly satisfying conclusion would be for the title character to break free of his overbearing relatives and get his own life — real or otherwise. (AH)

THE DARJEELING LIMITED (R, 91 minutes) Writer-director Wes Anderson has carved out a niche as American cinema's most eccentric, lyrical poet of family dysfunction. He's at it again in this film about three brothers searching for spiritual meaning in India. Jason Schwartzman, Adrien Brody and Owen Wilson play Jack, Peter and Francis Whitman, respectively, who haven't seen one another since their father's funeral a year earlier. Francis has organized a train trip through India to rebond. Against the extravagant backdrop of India's deeply saturated palette and densely woven textures, the Whitmans try to find themselves — and one another — in a series of alternately wry and wrenching encounters. The movie isn't deep; its fey humor and obvious metaphors will surely provide ample fodder for Anderson's detractors. But it has its charms, chief of which is watching three terrific actors evince with unforced ease the rewards and resentments of brotherhood. (AH)

ENCHANTED (PG, 107 minutes) This charming family comedy from Disney celebrates the princess cult it invented while skewering its most saccharin conventions. After an old-school animated opening sequence, replete with a singing maiden named Giselle, it turns into a live-action adventure in which Giselle, played by the winning Amy Adams, is banished by the prince's evil stepmother to — eek! — Manhattan. Giselle meets a divorce lawyer named Robert (Patrick Dempsey) and his 6-year-old daughter. Giselle eventually overcomes Robert's wariness and cynicism, even as she's being pursued by her brave but dim Prince Charming (James Marsden). This is a rare comedy that will appeal to the whole family, as it indulges in all the dreams of fairy-tale romance while making a few a 21st-century adjustments. (AH)

FRED CLAUS (PG, 120 minutes) Vince Vaughn plays Fred, the glum older brother of Santa (Paul Giamatti). Since Christmas is approaching, Fred is turning morose and acting out. The season recalls his unhappy childhood where his younger brother was the apple of his parents' and later the world's eye. He loathes (but

Continued on page 29

Duke Ellington
school of the arts

Support the arts! Support our youth! Give to Ellington.

- Serving talented youth from all wards of the city, including some of its most disadvantaged
- A public school with a 98% graduation rate

CFC #38270
United Way #8586

Featuring high caliber performances

THE Wiz

February 7-15, 2008
Tickets available NOW
at www.ellingtonschool.org
or 202.337.4825

Skewers Upstairs!
New Year's Eve Private Party Room for up to 50 people

SKEWERS
Middle Eastern Restaurant & Bar
Private Dining Room for Large Groups
"One of the Best in the City"— Zagat
202-387-7400

Downstairs:
Cafe Luna
FOOD, ART, POLITICS
"One of Washington's 50 Best Brunches"
— Washingtonian
202-387-4005

1633 P Street NW • Dupont Circle
skewers-cafeluna.com • Dinner Parking Daily til Midnight

ARENA STAGE
Give the Gift of Theater!

Arena Stage makes holiday giving easy.

Choose 3 or more plays and save up to 27%.

Four Play Crystal City Subscriptions now available.

ELLA
book by Jeffery Hatcher / conceived by Rob Ruggiero & Dyke Garrison / music direction and arrangements by Danny Holgate / directed by Rob Ruggiero
December 28, 2007 through February 24, 2008
This **swinging** musical takes you inside the life, heart and soul of the First Lady of Song. Tina Fabrique (*The Women of Brewster Place*) sings classic songs like "That Old Black Magic."

DEATH OF A SALESMAN and A VIEW FROM THE BRIDGE
by Arthur Miller / *Death of a Salesman* directed by Timothy Bond / *A View from the Bridge* directed by Daniel Aukin
in repertory March 14 through May 18, 2008
Two gripping tales about the failure of the American Dream by one of America's finest playwrights.
Part of the **Arthur Miller Festival**.

THE MYSTERY OF IRMA VEP
by Charles Ludlam / directed by Rebecca Bayla Taichman
June 6 through July 13, 2008
In this **hilarious Obie Award-winner**, two actors portray every man, woman and monster in a riotously absurd gender-bending tour-de-farce.

arena restaged

Starting December 28, Arena Stage will perform in Crystal City! Same fantastic productions, but now a block away from the Crystal City metro and next to the area's finest restaurants.

Arena Stage in Crystal City • 1800 S. Bell Street, Arlington, VA 22202

SUBSCRIBE NOW:
www.arenastage.org or (202) 488-3300

NEW: $10 tickets for patrons 30 and under
Groups of 15+ save! Call (202) 488-4380 (202) 484-0247 (TTY)

arena stage
molly smith
artistic director

Pass the Cheer

— AND —

HELP YOUR COMMUNITY

With every purchase of our Eggnog Latte, Peppermint Mocha, or Gingerbread Latte, Starbucks will donate a portion of the purchase price to the Modest Needs Foundation—a charity that stops the cycle of poverty before it starts, by helping hardworking, low-income families afford emergency expenses. So stop by Starbucks on any of our Global Days of Cheer*, treat yourself to a seasonal favorite, and help support this amazing cause.

ModestNeeds.Org
Small Change. A World Of Difference.

For more info on Modest Needs, visit modestneeds.org/starbucks.

***Global Days of Cheer: 11/8, 11/23, 11/26, 12/8, 12/15, 12/22/07**. Starbucks will make a minimum donation of $20,000 to Modest Needs. Offer good only at participating Starbucks stores in DC, MD, VA, WV and DE. © 2007 Starbucks Coffee Company. All rights reserved.

BLACK MEMORABILIA, Art & Doll Show & Sale

DECEMBER 7 & 8, 2007

FRIDAY, 7PM-10PM*** SATURDAY: 10AM-7PM

Washington, DC Convention Center

801 Mount Vernon Place, NW, Washington, DC

- **Exhibitors from over 15 states with Black Memorabilia, Art and Dolls for sale** including historical artifacts, books, autographs, stamps, advertisements, toys, paintings, prints, kitchen collectibles, jewelry, textiles, coins, political, sports and entertainment memorabilia, postcards and much more.
- **Slavery Artifacts, Jim Crow memorabilia, Black Panther Party, Buffalo Soldiers, African American Inventors and other Educational Exhibits.**
- **Autograph session with Negro League Baseball Players and Tuskegee Airmen**

Admission: $6, Children 12 and under free

(301) 649-1915 ** www.johnsonshows.com

Directions: Take the Metro System green or yellow line to the Convention Center

express Find it here!

BOOKS/LITERARY | BOOKS/LITERARY

DÆDALUS BOOKS
WAREHOUSE OUTLET

GREAT BOOKS AT 50-90% OFF LIST PRICE

Great bargains in art, history, literature, natural science, gardening, crafts, cookbooks, literary fiction and a fabulous selection of children's books. Also a huge selection of CDs at less than half price: classical, jazz, world.

OPEN 10-7 EVERY DAY

LOCATED 1.5 MILES WEST OF I-95 JUST OFF ROUTE 32

RIGHT TURNS ON BROKEN LAND, SNOWDEN RIVER PARKWAY, BERGER ROAD AND GERWIG LANE

9645 GERWIG LANE COLUMBIA, MD 21046

STORE: 410-309-2730 WWW.SALEBOOKS.COM

RELIGIOUS Services Directory

ANNOUNCEMENTS

Novena to St.Jude

Holy Saint Jude, Apostle and Martyr, Great in virtue and rich in miracles, Near kinsman of Jesus Christ, Faithful intercessor of all who invoke your special patronage in time of need. To you I have recourse from the depths of my heart and humbly beg to whom God has given such great power to come to my assistance. Help me in my present and urgent petition, In return I promise to make your name known and cause you to be invoked. Saint Jude pray for me and all those who invoke your aid. Amen.

readexpress.com

X671 bt

FROM JOE WRIGHT, THE AWARD-WINNING DIRECTOR OF **PRIDE AND PREJUDICE**

PETER TRAVERS, ROLLING STONE

"★★★★. A CROWNING ACHIEVEMENT. SWEEPS YOU UP ON WAVES OF RAVISHING ROMANCE.

Written, directed and acted to perfection. Sex, lies and carnal fury spark one of the year's best films. A vision that will be talked about for years. Where 'Atonement' is concerned, the only sin would be to miss it."

JAMES **McAVOY** KEIRA **KNIGHTLEY**

ATONEMENT

YOU CAN ONLY IMAGINE THE **TRUTH**

JOHN POWERS, VOGUE

"THE MOST ENTHRALLINGLY STYLISH TALE OF LOVE AND WAR SINCE 'THE ENGLISH PATIENT.'"

THELMA ADAMS, US WEEKLY

"★★★★. THE YEAR'S BEST."

BROADCAST FILM CRITICS ASSOCIATION CRITICS' CHOICE

FOCUS FEATURES PRESENTS IN ASSOCIATION WITH STUDIOCANAL AND RELATIVITY MEDIA A WORKING TITLE PRODUCTION "ATONEMENT"
JAMES McAVOY KEIRA KNIGHTLEY ROMOLA GARAI SAOIRSE RONAN AND VANESSA REDGRAVE CASTING BY JINA JAY MUSIC BY DARIO MARIANELLI COSTUME DESIGNER JACQUELINE DURRAN FILM EDITOR PAUL TOTHILL, A.C.E.
PRODUCTION DESIGNER SARAH GREENWOOD DIRECTOR OF PHOTOGRAPHY SEAMUS McGARVEY, B.S.C. CO-PRODUCER JANE FRAZER EXECUTIVE PRODUCERS RICHARD EYRE ROBERT FOX IAN McEWAN DEBRA HAYWARD LIZA CHASIN
R RESTRICTED UNDER 17 REQUIRES ACCOMPANYING PARENT OR ADULT GUARDIAN DISTURBING WAR IMAGES, LANGUAGE AND SOME SEXUALITY
BASED ON THE NOVEL BY IAN McEWAN SCREENPLAY BY CHRISTOPHER HAMPTON PRODUCED BY TIM BEVAN ERIC FELLNER PAUL WEBSTER DIRECTED BY JOE WRIGHT
www.focusfeatures.com/atonement
SOUNDTRACK AVAILABLE ON DECCA
FOCUS FEATURES
ATONEMENT © 2007 FOCUS FEATURES LLC. ALL RIGHTS RESERVED.

READ THE BEST SELLING NOVEL FROM ANCHOR BOOKS

PREMIERE ENGAGEMENTS START TODAY

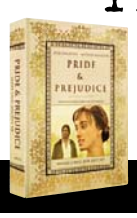

WASHINGTON, DC

LANDMARK THEATRES E STREET CINEMA
E St & 11th St NW 202/452-7672
SPECIAL ENGAGEMENTS NO PASSES OR DISCOUNT COUPONS ACCEPTED

MARYLAND

LANDMARK THEATRES BETHESDA ROW CINEMA
7235 Woodmont Ave 301/652-7273
CHECK THEATRE DIRECTORY OR CALL FOR SOUND INFORMATION AND SHOWTIMES

MOBILE USERS: For Showtimes – Text ATONEMENT with your ZIP CODE to 43KIX (43549)

GET A FREE MOVIE TICKET TO SEE ATONEMENT WHEN YOU PURCHASE THE PRIDE & PREJUDICE DELUXE 2-DISC GIFT SET NOW ON DVD

Know Your Neighborhood. And Your Neighbors.

Home sales. Crime stats. Area Schools. Local Businesses. Find all the information you want— about them all— without feeling nosy. Local Explorer. It's your go-to source online. After all, informed neighbors make better neighbors.

Local Explorer. Get in the Know.

washingtonpost.com

washingtonpost.com/localexplorer

W465 2x3

Entertainment | Weekend

KEN REGAN/AP

HAPPY COUPLE: Jennifer Jason Leigh and Jack Black in "Margot at the Wedding."

Now Playing

Continued from page 27

loves) his little brother, but when he gets in a scrape, he has no problem appealing to Santa for a quick job to raise some extra cash. Vaughn's con-man jive doesn't get much play in this one; he spends most of his time as a bitter creep, and the writing isn't sharp enough to make the hipster-at-the-North-Pole theme pay off in any meaningful way. (SH)

GONE BABY GONE (R, 120 minutes) One of the great pleasures of mystery writer Dennis Lehane and of the movies derived from his books — "Mystic River" and now this film — is sense of place. The books are like a tour of back-alley, blue-collar Beantown; spend time with them in any form and you start swallowing your r's, then spitting them out as h's. That's what makes this movie, directed by Ben Affleck, such a pleasure. Two detectives, Patrick Kenzie (Ben Affleck's gifted younger brother, Casey) and Angie Gennaro (Michelle Monaghan), are brought in on a case that has the neighborhood and the cops tied up in knots. A beautiful child is missing, and immediately a generally unasked question arises: Do the social marginals deserve the same protection and service from the cops that more respectable, bourgeois citizens do? The movie is really Casey Affleck's, but the real star is Boston's seamier side, vividly evoked. (SH)

HITMAN (R, 100 minutes) This is the best movie derived from a violent computer game we've ever seen. On a routine assignment to assassinate a rising political moderate in St. Petersburg, Agent 47 (Timothy Olyphant) finds himself caught in a double cross, and being chased by Interpol agent Mike (Dougray Scott). Naturally, Agent 47 is going to have to shoot his way to the truth and safety. Nothing particularly original. But as an almost abstract killing machine, Agent 47 is a model of lethal efficiency. And it's intriguing to watch him come to terms with the real emotion of L-O-V-E as he teams up with a babe named Nika (Olga Kurylenko). (DT)

I'M NOT THERE (R, 135 minutes) To die-hard fans of Bob Dylan, it made all the sense in the world that Todd Haynes decided to make a biopic using six actors to play the singer-songwriter. How better to capture a man who has spent a career inventing new personae? The resulting film is a fascinating experiment that, if the viewer is willing to surrender to Haynes' sometimes hermetic meditations on Dylan's life, heartily rewards the investment. Often using real-life vignettes and Dylan's own quotations as his jumping-off point, Haynes has delivered an absorbing, occasionally hallucinatory disquisition on how Dylan has brilliantly eluded his audience's projections. (AH)

INTO THE WILD (R, 140 minutes) Sean Penn sings a powerful and poetic hymn to America with his sweeping, sensitive and deeply affecting adaptation of Jon Krakauer's best-selling book. Penn, who wrote and directed the screen version, has preserved the book's most iconic, even mystical, values while carefully whittling away Krakauer's multi-layered narrative to focus on its confounding protagonist: Chris McCandless, the 23-year-old who embarked on a 113-day sojourn in the Alaska backcountry that ended in his death. Emile Hirsch plays McCandless, putting himself through the kind of punishing physical challenges and transformations Robert De Niro has made famous. The film is far more than the story of an idealistic, doomed young man and instead turns into a portrait of an alternative America, that scruffy, feisty frontier

Continued on page 30

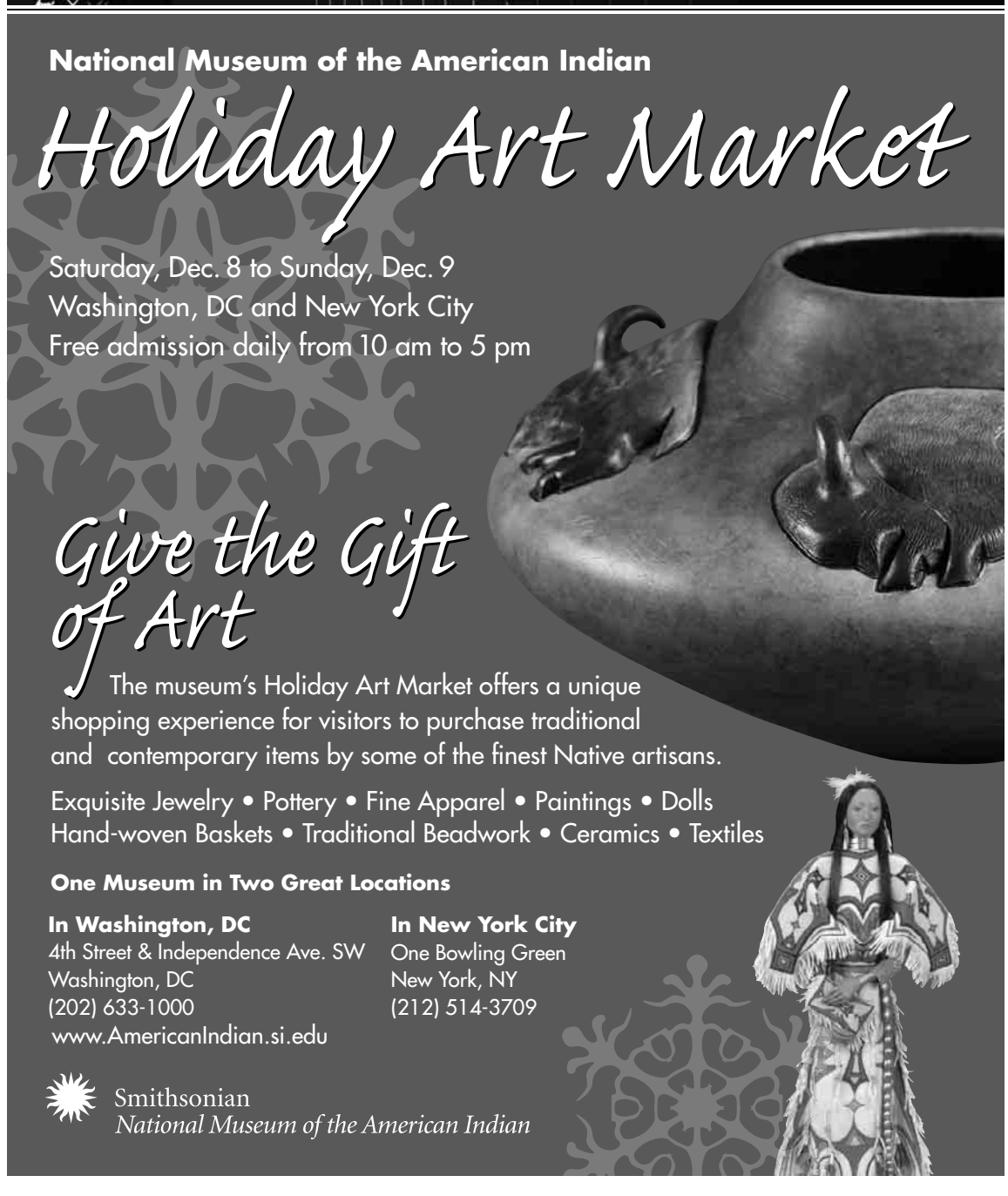

Weekend | Entertainment

Diamond Engagement Rings

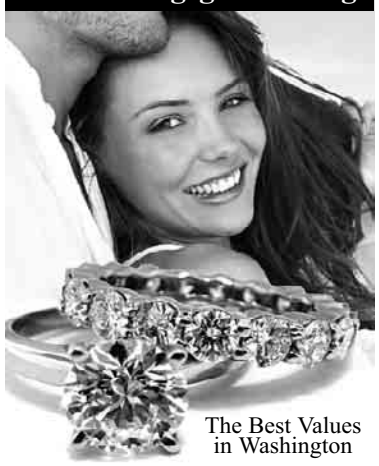

The Best Values in Washington

WASHINGTONDIAMOND.com
FALLS CHURCH, VA 703-439-1033

Now Playing

Continued from page 29

populated by outlaws and vagabonds and spiritual seekers. It's a big, beautiful picture, all the more so for inviting everyone, regardless of political position or philosophical bent, to see themselves. (AH)

LARS AND THE REAL GIRL (PG-13, 106 minutes) Ryan Gosling plays Lars, a misfit in his mid-20s who lives in the garage of his childhood home. Lars's brother Gus (Paul Schneider) and his wife live in the main house, and despite repeated invitations to join them for meals, Lars keeps obstinately to himself. He clearly has issues, which finally bubble to the surface when he orders a life-size sex toy over the Internet, names her Bianca and presents her to everyone as his new girlfriend. As Lars quietly comes to the psychic break — or breakthrough — that has been looming, his family, friends and neighbors seem to embody the notion of the compassionate response, going along with the narrative he's inventing as if in recognition that love means indulging one another's most necessary illusions. (AH)

LIONS FOR LAMBS (R, 88 minutes) In this impassioned but strangely inert current events drama directed by Robert Redford, Tom Cruise plays a fictional Republican U.S. senator named Jasper Irving. As the film opens, Jasper welcomes reporter Janine Roth (Meryl Streep) into his office for an interview. Irving's true agenda: to give her a scoop about a new military initiative in Afghanistan. While they talk, scenes unfold elsewhere at the same time: in Afghanistan and at a university in California. Intercutting among the three contemporaneous scenes, the film sets up an arresting conceit, wherein politics, theory and practice are played out at once. But for all its passion and topical currency, the movie plays too often like a college colloquium. (SH)

LOVE IN THE TIME OF CHOLERA (R, 125 minutes) For its fans, the novel by the Nobel Prize-winning author Gabriel García Márquez, is akin to a Rosetta stone, the premier text of love, transcendence and spectacular writing. So screenwriter Ronald Harwood and director Mike Newell had an almost insurmountable degree of difficulty, not only in adapting Márquez's dense, magical realist prose, but in winning over the novel's fiercest devotees. They haven't failed, exactly, but neither have they succeeded. Lush, extravagant, sad and touching, the film still feels weirdly insubstantial when all the febrile passion has abated. Like a fever it breaks, passes and is forgotten. (AH)

BLACK CAT
1811 14TH ST NW
www.blackcatdc.com

DECEMBER

THU 6 MADLIB
PEANUT BUTTER WOLF
J.ROCC, PERCEE P $18 / $20

FRI 7 THE DETROIT COBRAS
THE AMBITIONS
PESSIMIST PARADE $13/ $15

FRI 7 SORTED:
W/ DJ STEREO FAITH $5

SAT 8 THE MOUSETRAP
BRITPOP DANCE NIGHT $10

SAT 8 THE SOULFUCK:
W/ SOUL CALL PAUL &
MAD SQUIRREL $FREE

SUN 9 ROCK'N'SHOP
A ROCK'N'ROLL GARAGE SALE!
$FREE 8PM!

MON 10 LE LOUP
MARGOT & THE NUCLEAR
SO AND SO'S $10

TUE 11 LORELEI
THE ANTIQUES $5

WED 12 MIKAL EVANS BAND
ARGOS $6

THU 13 MN8 PRESENTS
MATTHEW SANTOS
PANACEA & RPM $12

FRI 14 JUNIOR LEAGUE
OLIVIA MANCINI &
THE HOUSEMATES
VANDAVEER $10

FRI 14 BLACK CATATONIA
DJ DK $FREE

SAT 15 MN8 PRESENTS
BIO RITMO'S
SALSA X-MAS
W/ SPECIAL GUEST NAYAS $12

CONCERT-LINE 202-667-7960

WE ARE 3 BLOCKS FROM THE U STREET METRO STATION
TICKETS AVAILABLE FROM TICKETMASTER @ 202.397.SEAT

WINNER
BEST PICTURE OF THE YEAR
BEST ADAPTED SCREENPLAY • JOEL COEN & ETHAN COEN BEST ENSEMBLE CAST
NATIONAL BOARD OF REVIEW

"★★★★ THE BEST PICTURE OF THE YEAR. A LANDMARK FILM."
– Peter Travers, ROLLING STONE

"★★★★ BREATHTAKING."
– Christy Lemire, ASSOCIATED PRESS

"★★★★ A MIRACLE."
–Roger Ebert, CHICAGO SUN-TIMES

TOMMY LEE JONES JAVIER BARDEM JOSH BROLIN
NO COUNTRY FOR OLD MEN
A COEN BROTHERS FILM
FROM THE NOVEL BY PULITZER PRIZE-WINNING AUTHOR CORMAC McCARTHY
MIRAMAX FILMS AND PARAMOUNT VANTAGE PRESENT A SCOTT RUDIN/MIKE ZOSS PRODUCTION "NO COUNTRY FOR OLD MEN" TOMMY LEE JONES JAVIER BARDEM JOSH BROLIN
EXECUTIVE PRODUCERS ROBERT GRAF MARK ROYBAL BASED ON THE NOVEL BY CORMAC McCARTHY PRODUCED BY SCOTT RUDIN ETHAN COEN JOEL COEN
WRITTEN FOR THE SCREEN AND DIRECTED BY JOEL COEN & ETHAN COEN
READ THE VINTAGE BOOK
RESTRICTED UNDER 17 REQUIRES ACCOMPANYING PARENT OR ADULT GUARDIAN
STRONG GRAPHIC VIOLENCE AND SOME LANGUAGE
www.nocountryforoldmen.com
Artwork Copyright © 2007 by MIRAMAX FILM CORP. and PARAMOUNT VANTAGE, a Division of PARAMOUNT PICTURES. All Rights Reserved.
MIRAMAX

THERE IS NO MOVIE LIKE NO COUNTRY

WASHINGTON, DC

AMC LOEWS GEORGETOWN 14
K St. between Wisconsin and 31 St. N.W.
800-FANDANGO #821

THE AVALON
5612 Connecticut Ave., N.W.
(202) 966-6000

LANDMARK'S E STREET CINEMA
E Street & 11 St. N.W.
(202) 452-7672

MARYLAND

AFI SILVER
8633 Colesville Rd.
www.afi.com/silver

AMC COLUMBIA 14
In The Mall In Columbia
(410) 423-0520

AMC LOEWS RIO 18
Gaithersburg, MD
800-FANDANGO #740

KENTLANDS STADIUM
Great Seneca Hwy. & Kentlands Blvd. (301) 519-6868
www.kentlandsstadium8.com

LANDMARK'S BETHESDA ROW CINEMA
7235 Woodmont Ave.
(301) 652-7273

MUVICO EGYPTIAN 24
At Arundel Mills
(443) 755-8992

P&G OLD GREENBELT
Greenbelt, MD
(301) 474-9744

REGAL CINEMAS GERMANTOWN STADIUM 14
In The Mall In Columbia
Germantown Town Center
800-326-3264 #455

REGAL CINEMAS ROCKVILLE STADIUM 13
Rockville,MD
800-FANDANGO #248

VIRGINIA

AMC HOFFMAN CENTER 22
Eisenhower Ave. & Telegraph Rd.
(703) 998-4AMC

AMC POTOMAC MILLS 18
Woodbridge, VA
(703) 998-4262

AMC LOEWS SHIRLINGTON 7
Arlington, VA
800-FANDANGO #801

AMC TYSONS CORNER 16
7850 Tysons Corner Center
(703) 998-4AMC

CINEMA ARTS THEATRE
Corner of Main St. & Pickett Rd.
Fairfax, VA (703) 978-6991

CONSOLIDATED FOX CINEMAS
Brambleton Plaza , Ashburn
(703) 957-1035

CONSOLIDATED KINGSTOWNE 16
Kingstowne Towne Ctr, Alexandria
(703) 822-4956

NATIONAL AMUSEMENTS ARLINGTON BLVD/LEE HWY MULTIPLEX CINEMAS
Merrifield, VA
(703) 502-4060

NATIONAL AMUSEMENTS RESTON TOWN CENTER MULTIPLEX CINEMAS
Reston, VA
(703) 502-4060

REGAL CINEMAS BALLSTON COMMONS STADIUM 12
Ballston Commons Mall
800-FANDANGO #377

REGAL CINEMAS COUNTRYSIDE STADIUM 20
Sterling, VA
800-FANDANGO #394

REGAL CINEMAS FAIRFAX TOWNCENTER 10
Fairfax, VA
800-FANDANGO #670

REGAL CINEMAS MANASSAS STADIUM 14
Exit 47B off Interstate 66.
800-326-3264 #490

CALL THEATRE OR CHECK THEATRE DIRECTORY FOR SHOWTIMES.

ATTENTION AMPAS AND GUILD MEMBERS: Your card will admit you and a guest to any performance as follows (subject to seating availability) – AMC/LOEWS: AMPAS, ACE, ADG, ASC, BAFTA NY/LA, CAS, DGA, HFPA, MPEG, PGA, SAG NOM. COMM. & WGA. LANDMARK (Mon-Thurs only): AMPAS, DGA, PGA, SAG NOM. COMM. & WGA. NATIONAL AMUSEMENTS (Cardholders only): AMPAS, DGA, SAG NOM. COMM. & WGA. REGAL/EDWARDS/UA: AMPAS, DGA, PGA & WGA.

AMERICA'S #1 MOVIE TWO WEEKS IN A ROW!

"'ENCHANTED' IS AS GOOD AS ITS NAME."
Kenneth Turan, LOS ANGELES TIMES

"DELIGHTFUL."
Manohla Dargis, THE NEW YORK TIMES

"IRRESISTIBLE."
Claudia Puig, USA TODAY

WALT DISNEY PICTURES PRESENTS
ENCHANTED
EnchantedMovie.com
PG PARENTAL GUIDANCE SUGGESTED
SOME MATERIAL MAY NOT BE SUITABLE FOR CHILDREN
SOME SCARY IMAGES AND MILD INNUENDO
©DISNEY ENTERPRISES, INC.

RESERVE YOUR TICKETS NOW!
HANNAH MONTANA and MILEY CYRUS: BEST OF BOTH WORLDS CONCERT
IN DISNEY DIGITAL 3-D™
VISIT disney.com/hannahmontana3D

FOR THEATRES AND SHOWTIMES: CHECK LOCAL LISTINGS OR TEXT ENCHANTED WITH YOUR ZIP CODE TO 43KIX (43549) OR VISIT ENCHANTEDMOVIE.COM
SORRY, NO PASSES
VISIT WALT DISNEY WORLD

Watch Patrick Dempsey from ENCHANTED on GREY'S ANATOMY Thursdays at 9:00PM on abc

Now Playing

MARGOT AT THE WEDDING (R, 91 minutes) Nicole Kidman plays the emotionally brittle Margot, who brings her son to attend the wedding of her estranged sister, Pauline (Jennifer Jason Leigh), to ne'er-do-well artist Malcolm (Jack Black). The visit lays bare existing hostilities, including Margot's disapproval of Malcolm and a long-standing feud between the sisters. Although this may sound bleak and depressing, the movie is affecting on many levels. As a story, it's about the unbearable ways we can treat those closest to us as we struggle with our own troubling issues. As an acting showcase, it's terrific entertainment. (DT)

MICHAEL CLAYTON (R, 119 minutes) From its hushed opening sequences in a Manhattan law office late at night to its sleek, pared-down narrative style, this uncommonly intelligent thriller evokes the great films of the 1970s that managed to elicit gritty urban realism while maintaining a suave sense of style and moral complexity. George Clooney plays the title character, a "fixer" at a white shoe law firm, who finds himself enmeshed in a web of corporate intrigue, personal financial straits, madness and murder. (AH)

THE MIST (R, 127 minutes) Frank Darabont's new film is more political allegory than horror movie. Darabont is something of a Stephen King specialist; this time he's working from a King novella. Thus, the setting is the inevitable Maine seacoast village, where commercial artist David Drayton (Thomas Jane) makes his nice living designing the jackets of ... Stephen King novels. One day a heavy, almost liquid mist drifts out of the mountains and ensnares the town. The townspeople quickly decamp into two cliques, and the political battle between them interests Darabont far more than the monsters in the mist. There's a glib twist at the end, which seems out of character, and the movie could easily lose 20 minutes, maybe 40. (SH)

THE WEINSTEIN COMPANY

Cate Blanchett plays one of Bob Dylan's many selves in "I'm Not There."

NO COUNTRY FOR OLD MEN (R, 120 minutes) Derived from the Cormac McCarthy novel of the same name, this high-end "literary" thriller traffics as much in ideas as in thrills, sometimes to its own detriment. It follows as a Vietnam vet (Josh Brolin) out antelope-hunting comes across a Texas drug deal gone bad. Bodies, guns, blood, flies and folly are everywhere on the arid plains. Each figure is given, a la standard thriller operating procedure, a single moral or psychological attribute and then acts in accordance to that principle and nothing else. It's meant to be "ironic," with that big capital I. Instead it's unsatisfying, with a capital U. (SH)

THIS CHRISTMAS (PG-13, 117 minutes) The Whitfields are by any standards prosperous, and they can look with pride on what their progeny has accomplished. But such happiness is based on a compact by which each member agrees to avoid certain subjects. The movie chronicles a holiday season in which the subjects, at last, are not avoided. The result is a big, gushy, emotional, secret-driven, family-obsessive casserole, perhaps facile in some of its resolutions, but so full of good heart and love — the real kind, which is scratchy, awkward, difficult to express and doesn't conquer all — that the movie is difficult to resist. (SH)

REVIEWS BY THE WASHINGTON POST'S **ANN HORNADAY, STEPHEN HUNTER, MICHAEL O'SULLIVAN, DESSON THOMSON** AND **TERESA WILTZ**. FOR MORE CAPSULES AND FULL REVIEWS OF THESE AND OTHER FILMS, SEE **WASHINGTONPOST.COM/ENTERTAINMENT**

FREE FREE FREE FREE FREE FREE FREE

Buy Sundays, Get Weekdays FREE!

Call 1-888-562-0104, Ext. 31

or visit washingtonpost.com/subscribe

The Washington Post

If you don't get it, you don't get it.

Offer expires 12/30/07. Restrictions may apply.
RP07 RPNE S423 1x7

PENN CAMERA

Your One-Stop Photography Shop Since 1953

Now's the Time to Stock Up on Storage with Our

SanDisk®

Cash-Back Savings!

Get a SanDisk Gift Cheque by Mail For Up to $110 When You Buy SanDisk Extreme Memory Cards! (Expires 1/5/08)

Product	Buy 1, Get	Buy 2, Get	Buy 3, Get
Extreme III SD 1GB	$5	$20	$35
Extreme III SD 2GB	$10	$30	$50
Extreme III SD 4GB	$30	$70	$110
Extreme III CF 1GB	$5	$15	$35
Extreme III CF 2GB	$10	$30	$50
Extreme III CF 4GB	$20	$50	$80

SanDisk memory cards are designed to meet critical speed and performance needs so you can quickly capture, view, upload and transfer large image files.

Buy any camera and receive FREE PRINTS FOR A YEAR with our new pennprints savings card!
A $180 Value, see store for details.

TRY US for Premium Digital Photo Finishing!
Prints, enlargements, restoration & more
www.pennprints.com

PENN CAMERA

NOW OPEN!
FAIRFAX, VA
Fair Lakes Center
703-222-5690

penncamera.com
pennprints.com

PostPoints

TYSONS CORNER, VA
Marshalls Tysons Square
703-893-7366

SPRINGFIELD, VA
Springfield Commons
703-924-2425

WASHINGTON, DC
1015 18th Street, NW
202-785-7366

WASHINGTON, DC
840 E Street, NW
202-347-5777

ROCKVILLE, MD
Federal Plaza
301-231-7366

LAUREL, MD
Laurel Shopping Center
301-497-0001

NOW OPEN!
PIKESVILLE, MD
Festival at Woodholme
1809 Reisterstown Rd.
(Next to Trader Joe's)

LUTHERVILLE, MD
GreenSpring Station
410-825-3505

— GIVE A PENN CAMERA GIFT CARD THIS HOLIDAY SEASON! —

Not responsible for typographical errors.

GET CERTIFIED & GET AHEAD

Insyte Computer Education

FINANCING AVAILABLE!
Veterans Benefits & GI Bill Approved
Job Placement Assistance!
EVENING & SATURDAY CLASSES

HANDS-ON CERTIFICATION CLASSES!

- A+ Technician
- Linux+
- Network+
- Security+

Pick 1 class for $995!
Pick 2 classes for $1795!
Pick ALL 3 classes for $2595!

Microsoft - MCSE 2003 (All 7 Courses) Only $3995
Cisco - CCNA (New Exam!).....$1795
Security - Certified Ethical Hacker.....$2495

FREE DELL LAPTOP with MCSE*
CALL 703.535.8600
www.insytetraining.com

"THIS IS THE HOLIDAY SEASON'S CAN'T-MISS HIT!
ASTOUNDING SPECIAL EFFECTS. YOU'LL BE RAVING ABOUT 'COMPASS.'"
STEVE O'BRIEN, CBS-FM RADIO

"BEYOND SPECTACULAR!
TRANSPORTS YOU TO AN ALTERNATE WORLD OF JAW-DROPPING AWE AND UNFORGETTABLE ADVENTURE."
PETE HAMMOND, MAXIM

"TAKES ITS PLACE AMONG THE GREAT FANTASY FILMS OF ALL TIME.
SUSPENSEFUL AND ACTION-PACKED, A GREAT FAMILY ADVENTURE."
BEN LYONS, E!

"A STUNNING EPIC!
STATE-OF-THE-ART SPECIAL EFFECTS MAKE THIS GRIPPING ODYSSEY UNFORGETTABLE."
JEANNE WOLF, PARADE.COM

"A VISUAL KNOCKOUT, EXTREMELY CAPTIVATING AND A SCI-FI FEAST."
ROGER FRIEDMAN, FOX NEWS

★★★★
THE LONDON SUN

THE GOLDEN COMPASS™

PG-13 PARENTS STRONGLY CAUTIONED
Some Material May Be Inappropriate for Children Under 13
SEQUENCES OF FANTASY VIOLENCE

NEW LINE CINEMA
A Time Warner Company

TM & ©MATTER NEW LINE PROJECTIONS, INC. THE GOLDEN COMPASS™ AND ALL RELATED CHARACTERS, PLACES, NAMES AND OTHER INDICIA ARE TRADEMARKS OF NEW LINE PROJECTIONS, INC. ALL RIGHTS RESERVED.

SCHOLASTIC

www.goldencompassmovie.com

Mobile Users: For Theatres and Showtimes - Text COMPASS with your ZIP CODE to 43KIX (43549)

STARTS TODAY

WASHINGTON, DC

CAPITOL HILL Phoenix Theatres Union Station 9
FRIENDSHIP HEIGHTS AMC Mazza Gallerie 7
GALLERY PLACE/ CHINATOWN Regal Gallery Place Stadium 14
GEORGETOWN AMC Loews Georgetown 14

MARYLAND

BETHESDA AMC Loews White Flint 5
BETHESDA P&G Westfield Montgomery
BETHESDA Regal Cinemas Bethesda 10
BOWIE Regal Cinemas Bowie Stadium 14
BELTSVILLE AMC Loews Center Park 8
COLUMBIA AMC Columbia 14
GAITHERSBURG Kentlands Stadium 10
GAITHERSBURG AMC Loews Rio 18
GERMANTOWN Regal Cinemas Germantown Stadium 14
GREENBELT Academy 8
HANOVER Muvico Egyptian 24
HYATTSVILLE Consolidated Royale 14
LARGO AMC Magic Johnson Capital Centre 12
MARLOW HEIGHTS Marlow 6 Theatres
ROCKVILLE Regal Cinemas Rockville Stadium 13
SILVER SPRING Consolidated Majestic 20
WALDORF AMC Loews St. Charles Towne Ctr. 9
WHEATON P&G Wheaton Plaza 11

VIRGINIA

ALEXANDRIA AMC Hoffman Center 22
ALEXANDRIA Consolidated Kingstowne 16
ALEXANDRIA Regal Potomac Yard Stadium 16
ARLINGTON Regal Ballston Commons Stadium 12
ASHBURN Consolidated Fox Cinemas
CENTREVILLE Nat'l Amusements Centerville Multiplex Cinemas
FAIRFAX AMC Tysons Corner 16
FAIRFAX Nat'l Amusements Fairfax Corner 14: Cinemas De Lux
HERNDON Phoenix Theatres Worldgate 9
MANASSAS Regal Manassas Stadium 14
MERRIFIELD Nat'l Amusements Arlington Blvd/Lee Hwy Multiplex Cinemas
RESTON Nat'l Amusements Reston Town Center Multiplex Cinemas
SPRINGFIELD AMC Springfield Mall 10
STERLING Regal Cinemas Countryside Stadium 20
WOODBRIDGE AMC Potomac Mills 18

NO PASSES OR DISCOUNT COUPONS ACCEPTED
CHECK LOCAL LISTINGS FOR SHOWTIMES

ROCK & ROLL HOTEL

HOT ROD CIRCUIT
FRI 12/7 | 8:30 PM

RRIICCEE
SAT 12/8 | 8:30 PM

THE MOST SERENE REPUBLIC
TUE 12/11 | 8:30 PM

THU	12/6	**TRAILER TRASH NIGHT** @ The Hotel Bar with Dj Chris P
FRI	12/7	**HOT ROD CIRCUIT** w/ Olympia, Pictures In Pieces, Plane and Pilot
SAT	12/8	An Evening with **RRIICCEE** (featuring acclaimed filmmaker and musician Vincent Gallo & founding guitarist for Hole, Eric Erlandson)
		POW WOW FREE AT THE HOTEL BAR
SUN	12/9	Special screening of **JOHNNY 316** featuring Vincent Gallo
TUE	12/11	**THE MOST SERENE REPUBLIC** w/ Bellflur, Watch Man Walk
THU	12/13	**BOOT MAMA FLORA'S ANNUAL BIRTHDAY BASH** Curbside Revenge, Brain Damaged, Babies With Rabies, Pessimist Parade, The Screws, Fierce Allegience
FRI	12/14	**MOBIUS BAND** w/ Middle Distance Runner, The Epochs, Ravens and Chimes
		HEAVYWAX Free @ the Hotel Bar
SAT	12/15	Garutachi Presents: **DIDI GUTMAN & JESSE MURPHY OF BRAZILIAN GIRLS** (DJ SET) w/ Dj Ris Richards (Ex Q and Not U) + Resident Djs: Cassidy and Austin
SUN	12/16	**BODOG BATTLEBODOG**
TUE	12/18	**SOUL GLO** Presented by RockCandy Productions: DJs: The Arch Angel Gabriel, Keenan, Rich Edward
FRI	12/21	**HAPPY FKX-XMAS** featuring: **SEE-I** (full band, live performance - record release party) MAT THE ALIEN (Vancouver, Canada) FORT KNOX FIVE, SLANT & BJOO + REX RIDDEM
SAT	12/22	A Festive Night Out with **THE DENIM BAR** featuring **THE DRUGSTORE COWBOYS** w/ Dj Rob Wonder + Dj Tanner
FRI	12/28	**CAUSTIC KINDNESS**
		DEEP SANG @ The Hotel Bar FREE 21+
SAT	12/29	**RATTLER** w/ Death By Sexy, Dj Hey Sailor

CALL CLEM AT 301.751.1802 FOR FRI & SAT SHUTTLE SERVICE FROM UNION STATION.
RENT A ROOM! CONTACT ROOMS@ROCKANDROLLHOTELDC.COM

1353 H Street NE | 202.388.ROCK | www.rockandrollhoteldc.com | www.myspace.com/rockandrollhotel

REGAL ENTERTAINMENT GROUP

GALLERY PLACE STADIUM 14
701 Seventh St NW 800-FANDANGO 1721#

Adv. Tix on Sale I AM LEGEND (PG-13) ★
Adv. Tix on Sale NATIONAL TREASURE: BOOK OF SECRETS (PG) ★
Adv. Tix on Sale HANNAH MONTANA CONCERT 3D (NR) ★
THE GOLDEN COMPASS (PG-13) ★ (1145 1230 240) 340 610 710 910 1010 1200
AWAKE (R) - ID REQ'D (1200 220) 445 720 945 1210
OC: THIS CHRISTMAS (PG-13) (1210) PM
AUGUST RUSH (PG) (110) 420 715 1020
THIS CHRISTMAS (PG-13) (100) 315 415 630 730 940 1040 1235
THE MIST (R) - ID REQ'D (120) 435 735 1030
HITMAN (R) - ID REQ'D (1205 230) 520 800 1015 1230
ENCHANTED (PG) (1240) 345 700 950 1225
BEOWULF DIGITAL 3D - $2.50 FEE FOR 3D (PG-13) (130 440) 745 1035
FRED CLAUS (PG) (145) PM
AMERICAN GANGSTER (R) - ID REQ'D (140) 530 920
BEE MOVIE (PG) (1215 235) 455 715 930 1150
GONE BABY GONE (R) - ID REQ'D (1245) 410 725 1005
MICHAEL CLAYTON (R) - ID REQ'D 450 740 1025

BALLSTON COMMON STADIUM 12
Glebe Rd, Arlington 800-FANDANGO 377#

Adv. Tix on Sale I AM LEGEND (PG-13) ★
THE GOLDEN COMPASS (PG-13) ★ (120 150 410 440) 700 730 950 1020
AWAKE (R) - ID REQ'D (300 530) 800 1025
AUGUST RUSH (PG) (110 400) 650 940
ENCHANTED (PG) (100 140 345 425) 630 710 920 1000
BEOWULF (PG-13) (205 455) 745 1030
MR. MAGORIUM'S WONDER EMPORIUM (G) (250 515)
NO COUNTRY FOR OLD MEN (R) - ID REQ'D (210 500) 750 1040
AMERICAN GANGSTER (R) - ID REQ'D (310) 640 1010
BEE MOVIE (PG) (215 445)
DAN IN REAL LIFE (PG-13) 715 945
BELLA (PG-13) 740 1005
MICHAEL CLAYTON (R) - ID REQ'D (130 430) 720 1015

BOWIE STADIUM 14
15200 Major Lansdale Blvd 800-FANDANGO 454#

Adv. Tix on Sale I AM LEGEND (PG-13) ★
Adv. Tix on Sale NATIONAL TREASURE: BOOK OF SECRETS (PG) ★
Adv. Tix on Sale HANNAH MONTANA CONCERT 3D (NR) ★
THE GOLDEN COMPASS (PG-13) ★ (100 200 400 500) 715 815 1000 1045
THIS CHRISTMAS (PG-13) (1200 145 245 445 530) 730 815 1015 1100
AWAKE (R) - ID REQ'D (115 330 545) 800 1015
AUGUST RUSH (PG) (145 415) 645 915
THE MIST (R) - ID REQ'D (215 500) 745 1030
HITMAN (R) - ID REQ'D (1230 315 545) 830 1045
ENCHANTED (PG) (200 430) 700 945
BEOWULF DIGITAL 3D - $2.50 FEE FOR 3D (PG-13) (100 330) 700 945
MR. MAGORIUM'S WONDER EMPORIUM (G) (115 415) 730 1000
AMERICAN GANGSTER (R) - ID REQ'D (100 430) 800
BEE MOVIE (PG) (1215 215 445) 715 930
TYLER PERRY'S: WHY DID I GET MARRIED? (PG-13) 745 1030
FRED CLAUS (PG) (1200 230 515)

BETHESDA 10
7272 Wisconsin Avenue 800-FANDANGO 569#

Adv. Tix on Sale I AM LEGEND (PG-13) ★
Adv. Tix on Sale NATIONAL TREASURE: BOOK OF SECRETS (PG) ★
THE GOLDEN COMPASS (PG-13) ★ (1230 205 300 440 530) 715 800 950 1030
HITMAN (R) - ID REQ'D (115 330 545) 815 1030
AUGUST RUSH (PG) (230 500) 745 1025
THIS CHRISTMAS (PG-13) (100 345) 730 1020
ENCHANTED (PG) (1240 300 530) 800 1030
BEOWULF (PG-13) (220 445) 745 1020
FRED CLAUS (PG) (155 425) 700 940
AMERICAN GANGSTER (R) - ID REQ'D (1230 350) 715 1030
BEE MOVIE (PG) (145 400)
DAN IN REAL LIFE (PG-13) 730 950

POTOMAC YARD STADIUM 16
3575 Jefferson Davis Hwy 800-FANDANGO 690#

Adv. Tix on Sale I AM LEGEND (PG-13) ★
Adv. Tix on Sale NATIONAL TREASURE: BOOK OF SECRETS (PG) ★
Adv. Tix on Sale HANNAH MONTANA CONCERT 3D (NR) ★
THE GOLDEN COMPASS (PG-13) ★ (120 150 410 440) 700 730 950 1020
AWAKE (R) - ID REQ'D (110 345) 620 840 1100
OC: THIS CHRISTMAS (PG-13) (130) PM
THIS CHRISTMAS (PG-13) (425) 720 800 1010 1050
ENCHANTED (PG) (1245 230 330 515) 615 855
AUGUST RUSH (PG) (105 355) 640 935
THE MIST (R) - ID REQ'D (200 505) 810 1115
HITMAN (R) - ID REQ'D (115 350) 630 900 1130
BEOWULF DIGITAL 3D - $2.50 FEE FOR 3D (PG-13) (210 455) 740 1025
MR. MAGORIUM'S WONDER EMPORIUM (G) (155 430) 655 925
FRED CLAUS (PG) (1255 340) 635 920
AMERICAN GANGSTER (R) - ID REQ'D (1240 415) 750 1125
BEE MOVIE (PG) (135 400) 645 910
GONE BABY GONE (R) - ID REQ'D (125 420) 710 1000
MICHAEL CLAYTON (R) - ID REQ'D (225 520) 815 1110

COUNTRYSIDE STADIUM 20
45980 Regal Plaza 800-FANDANGO 394#

Adv. Tix on Sale I AM LEGEND (PG-13) ★
Adv. Tix on Sale NATIONAL TREASURE: BOOK OF SECRETS (PG) ★
Adv. Tix on Sale HANNAH MONTANA CONCERT 3D (NR) ★
THE GOLDEN COMPASS (PG-13) ★ (1140 1220 120 220 320 420 520) 620 720 820 920 1010
NOELLE (PG) (1200 230 515) 745 1015
BEOWULF DIGITAL 3D - $2.50 FEE FOR 3D (PG-13) (1245 345) 645 945
AWAKE (R) - ID REQ'D (1210 300 540) 800 1030
ENCHANTED (PG) (1140 1240 140 240 340 440 530) 640 740 940 1020
OC: THIS CHRISTMAS (PG-13) (1250) PM
NO COUNTRY FOR OLD MEN (R) - ID REQ'D (110 410) 710 1005
AUGUST RUSH (PG) (1230 330) 635 925
THIS CHRISTMAS (PG-13) (355) 655 950
THE MIST (R) - ID REQ'D (130 430) 730 1025
HITMAN (R) - ID REQ'D (100 400) 650 930
FRED CLAUS (PG) (1215 315) 625 910
BEE MOVIE (PG) (1145 215 445) 700 915
MR. MAGORIUM'S WONDER EMPORIUM (G) (105 350) 630 900
AMERICAN GANGSTER (R) - ID REQ'D (125 500) 830
GONE BABY GONE (R) - ID REQ'D (1205) 1035
MICHAEL CLAYTON (R) - ID REQ'D (115 415) 715 1000
DAN IN REAL LIFE (PG-13) 810 1040
BELLA (PG-13) (250 510) 750

ROCKVILLE CENTER STADIUM 13
Rockville Town Center 800-FANDANGO 248#

Adv. Tix on Sale I AM LEGEND (PG-13) ★
Adv. Tix on Sale NATIONAL TREASURE: BOOK OF SECRETS (PG) ★
Adv. Tix on Sale HANNAH MONTANA CONCERT 3D (NR) ★
THE GOLDEN COMPASS (PG-13) ★ (1115 100 200 400 445) 700 745 950 1035
AWAKE (R) - ID REQ'D (1245 300 530) 800 1020 1230
ENCHANTED (PG) (1100 1245 130 345 430) 645 730 930 1010
AUGUST RUSH (PG) (1100 145 430) 730 1015
THIS CHRISTMAS (PG-13) (100 400) 700 945 1225
HITMAN (R) - ID REQ'D (1230 245 515) 815 1030 1220
BEOWULF DIGITAL 3D - $2.50 FEE FOR 3D (PG-13) (1130 215 500) 745 1025
NO COUNTRY FOR OLD MEN (R) - ID REQ'D (130 415) 715 1005
AMERICAN GANGSTER (R) - ID REQ'D (115 500) 830 1145
BEE MOVIE (PG) (1230 330) 630 845
FRED CLAUS (PG) (115 415)
DAN IN REAL LIFE (PG-13) 715 945 1215

FAIRFAX TOWNE CENTER 10
4110 W Ox Road 800-FANDANGO 670#

Adv. Tix on Sale I AM LEGEND (PG-13) ★
Adv. Tix on Sale HANNAH MONTANA CONCERT 3D (NR) ★
ENCHANTED - DP (PG) (100 340) 630 910
ENCHANTED (PG) (130 200 410 440) 700 730 940 1010
NO COUNTRY FOR OLD MEN (R) - ID REQ'D (110 140 400 430) 650 720 945 1015
AMERICAN GANGSTER (R) - ID REQ'D (250) 620 950
INTO THE WILD (R) - ID REQ'D (300) 640 1000
GONE BABY GONE (R) - ID REQ'D (115 350) 645 920
HITMAN (R) - ID REQ'D (150 450) 715 930
THE MIST (R) - ID REQ'D (120 420) 710 1005

GERMANTOWN STADIUM 14
20000 Century Blvd 800-FANDANGO 455#

Adv. Tix on Sale I AM LEGEND (PG-13) ★
Adv. Tix on Sale NATIONAL TREASURE: BOOK OF SECRETS (PG) ★
THE GOLDEN COMPASS (PG-13) ★ (130 230 415 515) 700 800 945 1040
NO COUNTRY FOR OLD MEN (R) - ID REQ'D (130 430) 730 1030
AWAKE (R) - ID REQ'D (215 450) 800 1015
ENCHANTED (PG) (100 200 400 500) 645 745 930 1030
THIS CHRISTMAS (PG-13) (415) 715 1015
OC: THIS CHRISTMAS (PG-13) (115) PM
AUGUST RUSH (PG) (120 420) 715 1000
THE MIST (R) - ID REQ'D (140 430) 730 1020
HITMAN (R) - ID REQ'D (200 500) 815 1040
BEOWULF (PG-13) (145 445) 745 1020
FRED CLAUS (PG) (110 350) 645 940
AMERICAN GANGSTER (R) - ID REQ'D (100 445) 815
BEE MOVIE (PG) (115 400) 630 930

UA SNOWDEN SQ STADIUM 14
9161 Commerce Ctr Dr 800-FANDANGO 570#

Adv. Tix on Sale I AM LEGEND (PG-13) ★
Adv. Tix on Sale NATIONAL TREASURE: BOOK OF SECRETS (PG) ★
THE GOLDEN COMPASS (PG-13) ★ (1245 145 330 430) 700 800 945 1035
AWAKE (R) - ID REQ'D (215 445) 745 1020
OC: THIS CHRISTMAS (PG-13) (115) PM
THE MIST (R) - ID REQ'D (1245 345) 700 1000
THIS CHRISTMAS (PG-13) (415) 730 1015
HITMAN (R) - ID REQ'D (215 515) 815 1030
AUGUST RUSH (PG) (130 430) 730 1010
ENCHANTED (PG) (100 200 400 500) 715 1000
BEOWULF (PG-13) (200 445) 745 1030
NO COUNTRY FOR OLD MEN (R) - ID REQ'D (115 415) 715 1015
FRED CLAUS (PG) (100 345) 645 930
AMERICAN GANGSTER (R) - ID REQ'D (130 500) 830
BEE MOVIE (PG) (145 400) 645 915
DAN IN REAL LIFE (PG-13) 800 1025

MANASSAS STADIUM 14
11380 Bulloch Drive 800-FANDANGO 490#

Adv. Tix on Sale I AM LEGEND (PG-13) ★
Adv. Tix on Sale NATIONAL TREASURE: BOOK OF SECRETS (PG) ★
Adv. Tix on Sale HANNAH MONTANA CONCERT 3D (NR) ★
THE GOLDEN COMPASS (PG-13) ★ (1230 110 325 400) 655 725 940 1010
AWAKE (R) - ID REQ'D (1220 245 450) 755 1000
THIS CHRISTMAS (PG-13) (1235 330) 645 930
THE MIST (R) - ID REQ'D (1220 310) 640 925
HITMAN (R) - ID REQ'D (1215 225 440) 750 1025
AUGUST RUSH (PG) (115 410) 735 1020
ENCHANTED (PG) (1205 1250 235 340 500) 705 740 1015
BEOWULF DIGITAL 3D - $2.50 FEE FOR 3D (PG-13) (1240 335) 720 955
NO COUNTRY FOR OLD MEN (R) - ID REQ'D (100 350) 715 1005
FRED CLAUS (PG) (1255 345) 655 935
AMERICAN GANGSTER (R) - ID REQ'D (1155 315) 640 945
BEE MOVIE (PG) (1200 215 430) 700 920
DAN IN REAL LIFE (PG-13) 950 PM

©2007 Times For 12/7/07 Bargain Matinees In ( ) OC= Open Captioned DA= Descriptive Audio Available DP= Digital Projection * Pass/Discount Ticket Restrictions Apply

Adapt you.

"Personal Tech" can give you cool and useful tools. **Mondays.** express

X017e 5x1

FABULOUS LOCATION
OPEN HOUSE Sunday Dec. 9th 1-4pm

2664 Manhattan Pl. #305
Vienna, VA
$447,500

ACROSS FROM METRO!! Lovely 2 level condo townhome, designer kit., open floor perfect for entertaining, huge DR, LR has a gas fp, built-in wall unit, and balcony overlooking the pool. Upstairs there are 2 large BR/2 BA. 1 garage parking space + 2nd space is available for $18,000.

NOW IS THE TIME TO BUY! Call Gwenn at 703.241.9494

LONG & FOSTER REAL ESTATE, INC.
1311 A Dolley Madison Blvd.
McLean, VA 22101

20 Chevy Chase Circle, NW
Washington, DC 20015

Gwenn Hofmann
The Change Agent
Main (202) 895-7293 **Cell** (202) 258-5040
Voice Mail (703) 241-9494
E-mail homeshopper@longandfoster.com

STAR RESTAURANT BANQUET

AFGHAN CUISINE
LUNCH BUFFET ONLY $7.99
MON-FRI 11AM-3PM
(10% OFF WITH THIS ADD)

CATERING FOR ALL OCCASIONS
BANQUET AVAILABLE FOR WEDDINGS, CHRISTMAS PARTIES, GRADUATIONS, ETC...

CAPACITY: 500+ SEATED
OVER 1000 THEATRE STYLE

7203 Little River Trnpk, Annandale VA 22003
703-750-2450
www.startotalwedding.com

SUPER *Weekend Specials*

FREE RELAXER w/reg. style at cost
Or $25 Any Reg. Style
Ask for Phyllis
VISA MasterCard
No Appointment Necessary
UNIQUE HAIR SALON
6485 Marlboro Pike • District Heights, MD
240-350-4202
GOOD W/AD ONLY. Long hair extra.
Hours: Sat. 6am-3pm Sun. 12pm-5pm

express movie showtimes

MARYLAND

CONSOLIDATED THEATRES

THE MAJESTIC 20 — Consolidated Theatres

The Majestic 20
900 Ellsworth Drive 240-393-4826
(Downtown Silver Spring) Silver Spring, MD
www.consolidatedmovies.com
****
- All Stadium Seating
- 20 Wall-to-Wall Screens
- All Digital Sound
- 2 Garage Parking Decks
- 7-14 Day Advance and Online Ticketing

MOVIE MOMS CLUB™ EVERY WEDNESDAY
Bring your babies & enjoy the show
Call Theatre for Details

***NO PASSES ACCEPTED**

***THE GOLDEN COMPASS (PG-13)** 11:00, 11:45, 12:45, 1:45, 2:30, 3:30, 4:30, 5:15, 6:15, 7;15, 8:00, 9:00, 9:55, 10:35
THIS CHRISTMAS (PG-13) 11:15, 1:05, 2:05, 3:55, 4:55, 6:45, 7:45, 9:40, 10:25
ENCHANTED (PG) 11:00, 12:00, 1:35, 2:35, 4:20, 5:20, 7:00, 7:55, 9:30, 10:25
***AWAKE (R)** 11:20, 1:30, 3:50, 6:10, 8:20, 10:35
HITMAN (R) 11:35, 12:30, 2:00, 3:00, 4:25, 5:30, 7:05, 8:05, 9:25, 10:30
AMERICAN GANGSTER (R) 11:20, 2:40, 6:05, 9:30
BEE MOVIE (PG) 12:05, 2:25, 4:50, 7:30, 9:50
MR. MAGORIUM'S WONDER EMPORIUM (G) 11:25, 1:40, 4:15, 6:35, 8:55
AUGUST RUSH (PG) 11:10, 1:50, 4:35, 7:20, 10:15
THIS MIST (R) 1:00, 4:05, 7:10, 10:10
BEOWULF (PG-13) 11:30, 1:10, 2:15, 4:10, 5:10, 6:50, 7:50, 9:35, 10:30
LOVE IN THE TIME OF CHOLERA (R) 12:25, 3:40, 6:55, 10:05
FRED CLAUS (PG) 11:05, 1:55, 4:40, 7:25, 10:00
DAN IN REAL LIFE (PG-13) 11:40, 2:20, 4:45, 7:40, 10:20

ROYALE 14 CINEMAS
CONSOLIDATED THEATRES
14 Screens
All Stadium Seating
www.consolidatedmovies.com
Showtime # 301-864-FILM
6505 America Blvd.
East West Hwy near Belcrest Rd.
Hyattsville, MD

***NO PASSES ACCEPTED**
***THE GOLDEN COMPASS (PG-13)** 12:25, 4:25, 7:30, 10:05
***AWAKE (R)** 12:55, 4:35, 7:35, 9:50
THIS CHRISTMAS (PG-13) 12:00, 12:45, 3:00, 3:45, 7:10, 8:00, 9:55, 10:45
HITMAN (R) 12:15, 1:00, 2:40, 3:25, 5:30, 7:05, 8:05, 9:40, 10:40
AUGUST RUSH (PG) 12:30, 4:05, 7:40, 10:20
THE MIST (R) 12:20, 4:15, 7:15, 10:00
ENCHANTED (PG) 12:10, 2:45, 5:20, 7:50, 10:30
BEOWULF (PG-13) 12:50, 4:00, 7:55, 10:35
FRED CLAUS (PG) 12:40, 4:10, 7:20, 10:15
LIONS FOR LAMBS (R) 1:05 PM
AMERICAN GANGSTER (R) 12:05, 3:30, 7:00, 10:10
BEE MOVIE (PG) 12:35, 2:55, 5:05, 7:25, 9:45
WHY DID I GET MARRIED (PG-13) 4:30, 7:45, 10:25

LAUREL CINEMA 6
LAUREL SHOPPING CENTER RT. 1
301-604-2885
SHOWS BEFORE 6PM $5.00
THIS CHRISTMAS (PG-13) 4:45, 7:20, 9:45
HITMAN (R) 4:45, 7:25, 9:35
THE MIST (R) 4:35, 7:05, 9:40
ENCHANTED (PG) 4:50, 7:10, 9:30

VIRGINIA

ALEXANDRIA www.oldtowntheater.com
815 1/2 King Street 703-683-8888
Fine Dining Beer & Wine
OPEN 7 DAYS A WEEK
AWAKE (R) 1:00, 3:00, 5:00, 7:00, 11:00
AUGUST RUSH (PG) 12:00, 2:00, 4:00, 6:00, 8:00, 10:00
IT'S A WONDERFUL LIFE 6:00 PM

VIRGINIA

CONSOLIDATED THEATRES
KINGSTOWNE 16
5910 Kingstowne Towne Center
Alexandria, Va. 703-822-4956
www.consolidatedmovies.com

***SPECIAL ENGAGEMENT/NO PASSES**
I AM LEGEND (PG-13) Advance Tix On Sale Now!

***THE GOLDEN COMPASS (PG-13)** 11:15, 12:40, 2:00, 3:30, 4:50, 6:40, 8:05, 9:25, 10:40
***AWAKE (R)** 12:10, 2:30, 4:40, 6:50, 10:30
ENCHANTED (PG) 11:20, 12:25, 1:50, 3:10, 4:30, 6:30, 7:30, 9:10
THIS CHRISTMAS (PG-13) 11:45, 12:55, 2:45, 3:45, 6:15, 7:50, 9:00, 10:35
HITMAN (R) 1:10, 4:15, 7:05, 9:35
THE MIST (R) 12:30, 3:25, 6:55, 9:50
AUGUST RUSH (PG) 12:00, 4:10, 7:15, 9:55
BEOWULF (PG-13) 12:45, 3:50, 7:00, 9:45
BEE MOVIE (PG) 11:30, 1:45, 4:05, 6:25, 8:40
AMERICAN GANGSTER (R) 11:35, 2:55, 6:20, 9:40
NO COUNTRY FOR OLD MEN (R) 12:20, 3:40, 7:35, 10:20
FRED CLAUS (PG) 1:05, 4:00, 7:40, 10:25
MR. MAGORIUM'S WONDER EMPORIUM (G) 12:50, 3:20, 6:05, 10:35
DAN IN REAL LIFE (PG-13) 10:00 PM

DISTRICT

PHOENIX THEATRES UNION STATION 9
Metro's Red Line
202-842-4455
Advance Ticketing Available at
www.phoenixtheatres.com
* No Passes

***THE GOLDEN COMPASS (PG-13)** 11:35, 2:30, 4:40, 7:00, 9:50
***BELLA (PG-13)** 11:40, 2:25, 4:30, 7:25, 9:30
***AWAKE (R)** 12:00, 2:05, 4:20, 6:50, 9:45
THIS CHRISTMAS (PG-13) 11:35, 2:20, 5:00, 7:30, 10:10
ENCHANTED (PG) 11:55, 2:35, 4:45, 7:20, 9:55
HITMAN (R) 11:45, 2:10, 4:35, 7:10, 9:35
BEOWULF (PG-13) 4:25, 7:35, 10:05
MR. MAGORIUM'S WONDER EMPORIUM (G) 11:50, 2:00
AMERICAN GANGSTER (R) 6:30, 9:40
BEE MOVIE (PG) 12:05, 2:15

amc Experience the Difference
Advanced Ticketing at MovieWatcher.com

A.M.Cinema - All seats $4, $5, or $6, Digital 3D $7 or $8, before noon on Fri., Sat., Sun., & holidays - denoted by ( )
AMC Select - Special films for select tastes.

AMC HOFFMAN CENTER 22
Eisenhower Ave and Telegraph Road in Alexandria
703-998-4AMC

DIGITAL 3D
BEOWULF: DIGITAL 3D (PG13) (10:50 @ $8), 1:50, 4:50, 7:50, 10:50
THE GOLDEN COMPASS (PG13) ✓ (10:30, 11:20 @ $6), 12:20, 1:20, 2:20, 3:20, 4:20, 5:20, 6:20, 7:20, 8:20, 9:20, 10:20, 11:20, 12:20
AWAKE (R) (11:50 @ $6), 2:30, 5:00, 7:30, 9:50, 12:15
AUGUST RUSH (PG) (11:30 @ $6), 2:25, 5:25, 8:25, 11:25
ENCHANTED (PG) (11:10 @ $6), 12:10, 1:10, 2:10, 3:10, 4:10, 5:10, 6:10, 7:10, 8:10, 9:10, 10:10, 11:10, 12:10
HITMAN (R) (11:00 @ $6), 12:30, 1:30, 3:00, 4:00, 5:50, 7:00, 8:30, 9:30, 11:00, 12:00
HITMAN (R) [D] [CC] (11:00 @ $6), 1:30, 4:00, 7:00, 9:30, 12:00
THE MIST (R) (10:55 @ $6), 1:55, 4:55, 7:55, 10:55
THIS CHRISTMAS (PG13) (10:40, 11:40 @ $6), 12:40, 1:40, 2:40, 3:40, 4:40, 5:40, 6:40, 7:40, 8:40, 9:40, 10:40, 11:40, 12:30
MR. MAGORIUM'S WONDER EMPORIUM (G) (11:45 @ $6), 2:15, 5:15, 8:05, 10:30
FRED CLAUS (PG) 1:45, 4:45, 7:45, 10:45
LIONS FOR LAMBS (R) (11:15 @ $6), 2:05, 5:05, 8:00, 10:25
AMERICAN GANGSTER (R) (11:55 @ $6), 3:50, 7:25, 11:05
BEE MOVIE (PG) (11:25 @ $6), 2:00, 4:30, 7:05, 9:35, 11:55
AMC SELECT
NOELLE (PG) (11:35 @ $6), 2:35, 5:30, 8:15, 11:15
NO COUNTRY FOR OLD MEN (R) (10:35 @ $6), 1:35, 4:35, 7:35, 10:35

AMC COURTHOUSE PLAZA 8
Courthouse and Birch Rd.
703-998-4AMC

HITMAN (R) 12:30, 2:45, 4:50, 7:10, 9:20
THE MIST (R) 2:10, 5:00, 7:50, 10:35
THIS CHRISTMAS (PG13) 12:00, 2:40, 5:20, 8:00, 10:40
FRED CLAUS (PG) 1:20, 4:00, 6:30, 9:00
ELIZABETH: THE GOLDEN AGE (PG13) 12:05, 2:35, 5:10, 7:40, 10:10
AMC SELECT
LOVE IN THE TIME OF CHOLERA (R) 1:30, 4:30, 7:30, 10:30
THE DARJEELING LIMITED (R) 2:00, 4:40, 7:00, 9:30
GONE BABY GONE (R) 12:10, 2:50, 5:25, 8:10, 10:45

MAGIC JOHNSON CAPITAL CENTRE 12
800 Shopper's Way, Largo
301-324-4220

THE GOLDEN COMPASS (PG13) 1:30, 4:15, 7:00, 9:45
AUGUST RUSH (PG) 7:40, 10:15
ENCHANTED (PG) 1:40, 4:10, 6:40, 9:10
ENCHANTED (PG) [CC] 1:40, 4:10, 6:40, 9:10
HITMAN (R) 12:25, 2:45, 5:15, 7:45, 10:05
THE MIST (R) 12:55, 3:55, 6:55, 9:55
THIS CHRISTMAS (PG13) 12:30, 1:35, 3:30, 4:30, 6:30, 7:30, 9:30, 10:15
BEOWULF (PG13) 1:15, 4:35, 7:35, 10:10
MR. MAGORIUM'S WONDER EMPORIUM (G) 12:40, 3:00, 5:20
FRED CLAUS (PG) 1:20, 4:05, 7:05, 10:00
AMERICAN GANGSTER (R) 2:05, 6:05, 9:25
BEE MOVIE (PG) 12:35, 2:55, 5:25, 7:55, 10:05
TYLER PERRY'S WHY DID I GET MARRIED? (PG13) 1:25, 4:25, 7:25, 10:10

LOEWS SHIRLINGTON 7
2772 South Randolph
703-671-0910 801

REVOLVER (NR-NOT RATED) 2:20, 5:00, 7:30, 10:00
I'M NOT THERE (R) 2:10, 5:10, 8:00
AMC SELECT
MARGOT AT THE WEDDING (R) 2:00, 4:10, 7:40, 9:50
NO COUNTRY FOR OLD MEN (R) 1:40, 4:20, 7:00, 9:30
BEFORE THE DEVIL KNOWS YOU'RE DEAD (R) 1:40, 4:50, 7:20, 9:50
LARS AND THE REAL GIRL (PG13) 1:30, 4:30, 7:10, 9:40
INTO THE WILD (R) 1:50, 4:40, 7:50

LOEWS WHITE FLINT 5
North Bethesda
1-800-FANDANGO #741

THE GOLDEN COMPASS (PG13) 1:45, 4:25, 7:15, 10:00
ENCHANTED (PG) 1:40, 4:15, 7:00, 9:35
FRED CLAUS (PG) 2:00, 4:30, 7:10, 9:40
LIONS FOR LAMBS (R) 7:05, 9:15
AMERICAN GANGSTER (R) 2:30, 6:30, 9:50
BEE MOVIE (PG) 1:50, 4:25

AMC COLUMBIA MALL 14
10300 Patuxent Parkway
703-998-4AMC

DIGITAL 3D
BEOWULF: DIGITAL 3D (PG13) (10:35 @ $8), 1:20, 4:05, 6:50, 9:35
THE GOLDEN COMPASS (PG13) (10:20, 11:10 @ $6), 1:00, 2:00, 3:50, 4:50, 6:40, 7:40, 9:30, 10:30
AWAKE (R) (11:35 @ $6), 1:55, 4:10, 6:20, 8:45, 11:00
AUGUST RUSH (PG) (11:05 @ $6), 1:50, 4:35, 7:20, 10:05
ENCHANTED (PG) (10:50 @ $6), 1:35, 4:20, 7:00, 9:40
HITMAN (R) (10:40 @ $6), 1:05, 3:30, 5:55, 8:20, 10:45
HITMAN (R) [D] [CC] (10:40 @ $6), 1:05, 3:30, 5:55, 8:20, 10:45
THE MIST (R) (10:55 @ $6), 1:45, 4:40, 7:30, 10:20
THIS CHRISTMAS (PG13) (11:30 @ $6), 2:20, 5:10, 8:00, 10:55
MR. MAGORIUM'S WONDER EMPORIUM (G) (10:25 @ $6), 12:40, 3:05, 5:30, 8:10, 10:35
FRED CLAUS (PG) (11:20 @ $6), 2:10, 5:00, 7:50, 10:40
AMERICAN GANGSTER (R) (11:45 @ $6), 3:10, 6:30, 10:00
BEE MOVIE (PG) (10:30 @ $6), 12:50, 3:15, 5:45, 8:30, 10:50
AMC SELECT
NO COUNTRY FOR OLD MEN (R) (10:45 @ $6), 1:30, 4:15, 7:10, 9:55

AMC SPRINGFIELD MALL 10
Loisdale and Franconia Road
703-971-3991

THE GOLDEN COMPASS (PG13) 1:45, 4:40, 7:45, 10:30
AUGUST RUSH (PG) 4:20, 7:20, 10:00
ENCHANTED (PG) 1:15, 4:10, 7:00, 9:30
HITMAN (R) 5:00, 7:45, 10:20
THE MIST (R) 4:40, 7:30, 10:30
THIS CHRISTMAS (PG13) 1:30, 4:30, 7:15, 10:00
BEOWULF (PG13) 4:10, 7:15, 10:10
MR. MAGORIUM'S WONDER EMPORIUM (G) 4:30
FRED CLAUS (PG) 4:00, 7:05, 9:45
AMERICAN GANGSTER (R) 7:00, 10:15
BEE MOVIE (PG) 12:45, 3:00, 5:15, 7:30, 9:45

LOEWS RIO CINEMAS 18
9811 Washingtonian Boulevard
301-948-0906

DIGITAL 3D
BEOWULF: DIGITAL 3D (PG13) (11:00 @ $8), 1:45, 4:30, 7:20, 10:05
THE GOLDEN COMPASS (PG13) ✓ (10:45, 11:30 @ $6), 12:30, 1:30, 2:15, 3:15, 4:15, 5:00, 6:00, 7:00, 7:45, 8:45, 9:45, 10:30, 11:30
AWAKE (R) ✓ (11:50 @ $6), 2:25, 4:45, 7:10, 9:30
AUGUST RUSH (PG) (11:25 @ $6), 2:10, 4:50, 7:35, 10:15
ENCHANTED (PG) (10:50 @ $6), 12:10, 1:25, 2:50, 4:10, 5:30, 6:50, 8:10, 9:35, 10:50
ENCHANTED (PG) [CC] 12:10, 2:50, 5:30, 8:10, 10:50
HITMAN (R) (11:45 @ $6), 2:30, 5:05, 7:25, 9:50
THE MIST (R) (11:15 @ $6), 2:20, 5:20, 8:15, 11:10
THIS CHRISTMAS (PG13) (11:10 @ $6), 2:00, 4:55, 7:50, 10:40
MR. MAGORIUM'S WONDER EMPORIUM (G) (11:35 @ $6), 2:05, 4:35
FRED CLAUS (PG) (10:55 @ $6), 1:40, 4:25, 7:15, 10:00
LIONS FOR LAMBS (R) (11:40 @ $6), 1:55, 4:20, 6:40, 9:10
AMERICAN GANGSTER (R) (11:20 @ $6), 3:00, 6:30, 9:55
BEE MOVIE (PG) (11:05 @ $6), 1:50, 4:05, 6:45, 9:20
DAN IN REAL LIFE (PG13) (10:35 @ $6), 12:55, 3:20, 5:40, 8:00, 10:20
AMC SELECT
NO COUNTRY FOR OLD MEN (R) (10:40 @ $6), 1:35, 4:25, 7:30, 10:25
LOVE IN THE TIME OF CHOLERA (R) 6:55, 10:10

LOEWS GEORGETOWN 14
3111 K Street, N.W.
202-342-6441

DIGITAL 3D
BEOWULF: DIGITAL 3D (PG13) 1:50, 4:50, 7:40, 10:40
THE GOLDEN COMPASS (PG13) ✓ 12:10, 1:30, 2:35, 4:15, 5:10, 7:00, 8:00, 9:45, 11:00, 12:20
AWAKE (R) ✓ 12:50, 3:10, 5:15, 7:35, 9:55, 12:00
AWAKE (R) [CC] ✓ 12:50, 3:10, 5:15, 7:35, 9:55, 12:00
AUGUST RUSH (PG) 1:25, 4:35, 7:35, 10:35
ENCHANTED (PG) 1:40, 4:30, 7:20, 10:20
HITMAN (R) 12:30, 3:00, 5:20, 8:20, 10:50
I'M NOT THERE (R) 12:40, 4:00, 7:05, 10:10
THE MIST (R) 1:35, 4:40, 8:10, 11:20
THIS CHRISTMAS (PG13) 2:15, 5:25, 8:25, 11:30
LIONS FOR LAMBS (R) 12:00, 5:00, 10:00
AMERICAN GANGSTER (R) 1:20, 5:05, 8:05, 11:40
BEE MOVIE (PG) 1:45
MICHAEL CLAYTON (R) 2:10, 7:10, 12:10
AMC SELECT
NO COUNTRY FOR OLD MEN (R) 1:10, 4:20, 7:30, 10:30
LOVE IN THE TIME OF CHOLERA (R) 4:05, 7:50, 11:10

AMC POTOMAC MILLS 18
2700 Potomac Mills Circle, Ste 886
703-998-4262

DIGITAL 3D
BEOWULF: DIGITAL 3D (PG13) (10:35 @ $8), 1:35, 4:30, 7:30, 10:15
THE GOLDEN COMPASS (PG13) ✓ (10:00, 10:45, 11:30 @ $6), 12:45, 1:30, 2:15, 3:30, 4:15, 5:00, 6:15, 7:00, 7:45, 9:00, 9:45, 10:30
AWAKE (R) ✓ (10:15 @ $6), 12:35, 2:55, 5:15, 7:35, 10:00
AUGUST RUSH (PG) (11:05 @ $6), 2:00, 4:35, 7:15, 9:55
ENCHANTED (PG) (10:40, 11:40 @ $6), 1:25, 2:20, 4:05, 5:05, 6:45, 7:40, 9:25, 10:10
ENCHANTED (PG) [CC] (10:40 @ $6), 1:25, 4:05, 6:45, 9:25
HITMAN (R) (10:00 @ $6), 12:25, 2:50, 5:20, 7:55, 10:35
THE MIST (R) (10:05 @ $6), 1:10, 4:10, 7:10, 10:05
THIS CHRISTMAS (PG13) (10:25 @ $6), 12:40, 1:20, 3:40, 4:20, 6:40, 7:20, 9:35, 10:25
BEOWULF (PG13) 12:30, 3:35, 6:30, 9:30
MR. MAGORIUM'S WONDER EMPORIUM (G) (11:15 @ $6), 1:50, 4:25, 6:55, 9:20
FRED CLAUS (PG) (11:20 @ $6), 2:10, 4:55, 7:50, 10:40
AMERICAN GANGSTER (R) (11:10 @ $6), 2:40, 6:10, 9:50
BEE MOVIE (PG) (10:20 @ $6), 12:50, 3:20, 5:40, 8:00, 10:20
AMC SELECT
NO COUNTRY FOR OLD MEN (R) (10:10 @ $6), 1:05, 4:00, 6:50, 9:40

AMC TYSONS CORNER 16
7850 Tysons Corner Center
703-998-4262

DIGITAL 3D
BEOWULF: DIGITAL 3D (PG13) (10:20 @ $8), 1:30, 4:25, 7:25, 10:10, 12:50
THE GOLDEN COMPASS (PG13) (10:45, 11:30 @ $6), 12:10, 1:25, 2:10, 3:05, 4:15, 5:05, 5:50, 7:10, 8:00, 8:45, 9:55, 10:50, 11:45, 12:35
AWAKE (R) (10:55 @ $6), 1:05, 3:20, 5:45, 8:15, 10:25
AUGUST RUSH (PG) 12:00, 2:40, 5:25, 8:05, 10:45
ENCHANTED (PG) (10:00, 11:10 @ $6), 12:30, 1:45, 3:00, 4:20, 5:40, 7:00, 8:35, 9:40, 11:15, 12:25
HITMAN (R) (10:30 @ $6), 1:00, 3:25, 5:55, 8:30, 10:55
THE MIST (R) (10:35 @ $6), 1:35, 4:35, 7:35, 10:30
THIS CHRISTMAS (PG13) (11:05 @ $6), 1:55, 4:55, 7:50, 10:40
MR. MAGORIUM'S WONDER EMPORIUM (G) (10:00 @ $6), 12:40, 3:10, 5:30
FRED CLAUS (PG) (10:40 @ $6), 1:20, 4:05, 7:05, 9:45
AMERICAN GANGSTER (R) 12:15, 4:00, 7:30, 11:00
BEE MOVIE (PG) (10:10 @ $6), 12:35, 2:55, 5:10, 7:40, 10:00, 12:15
DAN IN REAL LIFE (PG13) 7:55, 10:20, 12:40
AMC SELECT
NO COUNTRY FOR OLD MEN (R) (10:50 @ $6), 1:40, 4:30, 7:20, 10:15

AMC MAZZA GALLERIE
Jenifer and Wisconsin
202-537-9553

THE GOLDEN COMPASS (PG13) ✓ 2:15, 5:00, 7:45, 10:30
ENCHANTED (PG) 2:00, 4:30, 7:15, 9:45
THIS CHRISTMAS (PG13) 2:10, 4:50, 7:40, 10:20
MR. MAGORIUM'S WONDER EMPORIUM (G) 2:40, 5:10, 7:25, 9:40
LIONS FOR LAMBS (R) 7:30, 10:00
AMERICAN GANGSTER (R) 3:30, 7:00, 10:15
BEE MOVIE (PG) 2:20, 4:40
MICHAEL CLAYTON (R) 1:50, 4:35, 7:15, 10:10

LOEWS DUPONT 5
1350 19th St.
1-800-FANDANGO #711

AUGUST RUSH (PG) 4:30, 10:10
WHAT WOULD JESUS BUY? (PG) 1:30, 4:15, 7:15, 9:50
AMERICAN GANGSTER (R) 12:30, 3:45, 7:00, 10:20
AMC SELECT
WAR/DANCE (PG13) 2:00, 7:30
THE DARJEELING LIMITED (R) 1:45, 4:45, 7:45, 10:30
INTO THE WILD (R) 12:15, 3:30, 6:45, 10:00

LOEWS UPTOWN 1
3426 Connecticut Avenue N.W.
1-800-FANDANGO #713

BEOWULF (PG13) 1:40, 4:15, 7:00, 9:40

Times for Friday, December 7, 2007

✓-SPECIAL ENGAGEMENT No passes or discount coupons [CC] - Closed Captioning · [D] - Descriptive Video Service

FALL HARVEST DINNER CRUISES

October 8th & 23rd from $59.90*

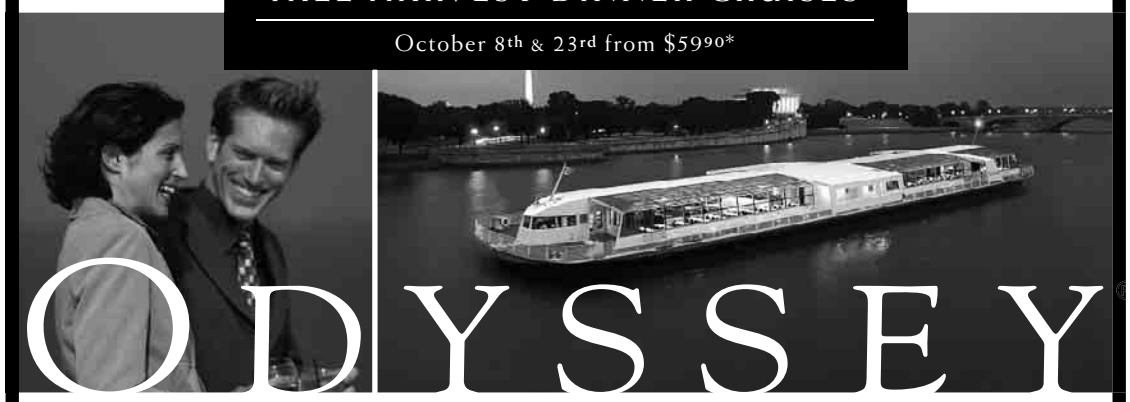

ODYSSEY

Docked at Gangplank Marina

REFRESH.

Spend an autumn evening on the Potomac unlike any other. Enjoy a light and luscious dinner. DJ entertainment. And monumental views. Book now and refresh your body and soul.

Odyssey.com | 888/822.5997

**Excluding taxes, fees and gratuities.*

AN ENTERTAINMENT CRUISES COMPANY

07-1389

Are You or Someone You Know Suffering from Schizophrenia?

Doctors in your area are conducting a clinical research study of an investigational medication. If you or someone you know has Schizophrenia and is 18-65 years of age, you may qualify to participate. Study related medical evaluations and study medication are at no cost, and reimbursement for your time and travel is provided.

To Learn More Call:

703 998 5850

1010 N. Glebe Road, Suite 400
Arlington, VA 22201

www.cnswebsite.com

CNS Comprehensive NeuroScience, Inc.

MOVE IN TODAY, GO OUT

TONIGHT

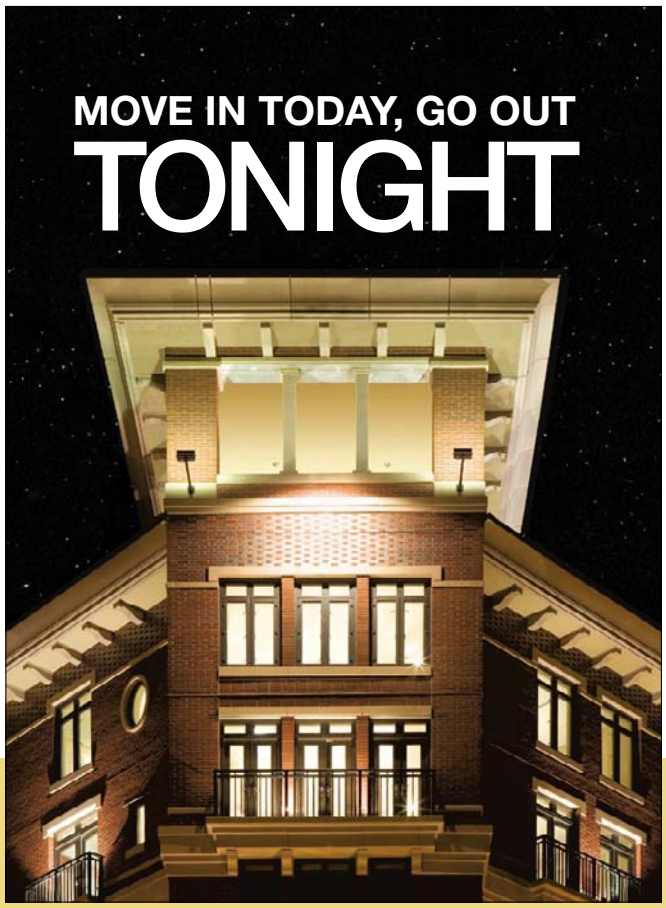

KENYON SQUARE CONDO HOMES ABOVE COLUMBIA HEIGHTS METRO

- Model Open Daily 1 pm – 4 pm, 14th & Kenyon Streets, NW
- Sales & Design Center at The Ellington, 1301 U Street NW, Ste 103, 11 am – 6 pm
- 100% Financing Available*
- Sales by Domus Realty

*On units priced up to $700k. 7% 5-year fixed rate. 7.64% APR.

www.kenyonsquare.com
866.664.7295

UNITED STATES HOLOCAUST MEMORIAL MUSEUM
Center for Advanced Holocaust Studies

Founding the Field of Holocaust Studies: The Scholarship of Raul Hilberg

Please join us for a roundtable discussion devoted to the legacy of the late Holocaust historian Raul Hilberg, whose work fostered a fundamental shift in the understanding of the Holocaust and inspired a generation of scholars.

Christopher Browning
University of North Carolina at Chapel Hill

Rabbi Alfred Gottschalk
Hebrew Union College, New York City

Juergen Matthaeus
Center for Advanced Holocaust Studies

Alvin Rosenfeld
Indiana University, Bloomington

Monday, December 10, 7–8:30 p.m.
Helena Rubinstein Auditorium

Admission is free but reservations are requested. Please call 202.488.6162.

This roundtable discussion is made possible by the Helena Rubinstein Foundation.

100 Raoul Wallenberg Place, SW (15th Street) | Washington, DC 20024-2126
Metro: Smithsonian (Blue/Orange Line) | ushmm.org

FUNNY GENE: The Wayans brothers — Keenen Ivory, Marlon, pictured, and Shawn — are making their first foray into cable series with "The Life and Times of Marcus 'Felony' Brown," a VH1 project described as an edgy urban comedy.

Television

ON TV THIS WEEKEND

A JOLLY, HAPPY SOUL
Jimmy Durante narrates the 1969 animated special **FROSTY THE SNOWMAN** (8 p.m., CBS, Fri.).

STRAIGHT COUNTRY
Dolly Parton and Vicki Lawrence appear (again) on **HANNAH MONTANA** (8 p.m., Disney, Fri.).

HE SPEWED ONE TOO MANY HOS
It's hard to write about tonight's exceptional **MONK** (9 p.m., USA, Fri.) episode without revealing too much. Let's just say it opens with Adrian (Tony Shalhoub) caught red-handed standing over a Santa with a smoking gun.

SOUNDTRACKS
MOVIES ROCK (9 p.m., CBS, Fri.) celebrates the connection between film and music.

SELF-DEFENSE?
Landry's woes continue on **FRIDAY NIGHT LIGHTS** (9 p.m., NBC, Fri.).

SOCIAL CLIMBERS
Combine animals, "celebrities" and countdowns and you've got **THE A-LIST** (9 p.m., Animal Planet, Fri.) a punch line-driven take on behavior in the wild.

RON BATZDORFF/UNIVERSAL STUDIOS

BAH, HUMBUG! Jim Carrey is Dr. Seuss' "Grinch" on ABC this Saturday.

SING IT, SISTERS
Viewers looking for a musical evening with a little more focus should enjoy **CROSSROADS: JOSS STONE AND LEANN RIMES** (10 p.m., CMT, Fri.).

DOWN IN WHOVILLE
Jim Carrey stars in the 2000 desecration of **DR. SEUSS' HOW THE GRINCH STOLE CHRISTMAS** (8 p.m., ABC, Sat.).

FUN SPOILER
Jami Gertz stars in **LOST HOLIDAY: THE JIM AND SUZANNE SHEMWELL STORY** (9 p.m., Lifetime, Sat.) as the uptight Suzanne Shemwell, who appears to have Christmas and its attendant pageants, meals and decorating down to a tightly controlled flow chart.

GET YOUR CHUCKLES
"Saturday Night Live" (9:30 p.m., NBC, Sat.) presents **THE BEST OF WILL FERRELL**.

THEN, GET MORE CHUCKLES
A comic reflects on the world on **DAVE ATTELL: CAPTAIN MISERABLE** (10 p.m., HBO, Sat.).

L.T.!
Scheduled on **60 MINUTES** (7 p.m., CBS, Sun.): a new addiction treatment; endangered gorillas; LaDainian Tomlinson.

THE 'O' ENDORSEMENT
IN OPRAH WINFREY PRESENTS: MITCH ALBOM'S FOR ONE MORE DAY (9 p.m., ABC, Sun.), Michael Imperioli ("The Sopranos") stars as a washed-up baseball player who has made an alcoholic mess of his life.

WHEN HIPPIES RULED
Tom Brokaw recalls one of the most tumultuous years in American history in the two-hour documentary **1968** (9 p.m., History, Sun.).

CLOSET DINO-FANS
DINO AUTOPSY (9 p.m., National Geographic, Sun.) looks at a mummified reptile.

AP/ERIC LIEBOWITZ

OPRAH SAYS WATCH: "Mitch Albom's For One More Day" airs this Sunday.

GAMERS' BIG NIGHT
Samuel L. Jackson hosts the 2007 **VIDEO GAME AWARDS** (9 p.m., Spike, Sun.).

LIVE FREE, DIE HARD
A rock star's entourage attracts a killer on **SHARK** (10 p.m., CBS, Sun.). KEVIN MCDONOUGH (UNITED FEATURE SYNDICATE)

12.7.07		6:00 PM	6:30	7:00	7:30	8:00	8:30	9:00	9:30	10:00	10:30	11:00	11:30
LOCAL CHANNELS	WRC 4	News (N) CC		NBC Nightly News	Access Hollywood	Deal or No Deal (iTV) (N) CC		Friday Night Lights "The Confession"		Las Vegas "A Cannon Carol" (N)		News (N) CC	Tonight Show
	WTTG 5	News (N)	TMZ (N) CC	The Simpsons	Seinfeld CC	Don't Forget the Lyrics! CC		The Next Great American Band (N)		News (N)		News (N)	TMZ CC
	WJLA 7	News (N) CC	ABC Wld News	Wheel of Fortune	Jeopardy! (N)	Men in Trees "Sweatering It Out" (N)		Women's Murder Club (N) CC		(:02) 20/20 (N) CC		News (N) CC	(:35) Nightline (N)
	WUSA 9	News (N) CC	Evening News	News	Entertainment	Frosty-Snowmn	Frosty Returns	Movies Rock! Celebrities celebrate the relationship between music and film.				News (N) CC	Late Show
	WDCA 20	Judge Judy (N)	Judge Joe Brown	King of Queens	King of Queens	★★ "Agent Cody Banks" (2003) Frankie Muniz, Hilary Duff. CC				To Be Announced	Every-Raymond	Law & Order: Criminal Intent CC	
	WMPT 22	The NewsHour With Jim Lehrer (N)		Business Rpt.	State Circle	My Music: Doo Wop Love Songs				Viewer Favorites			Real Age Make
	WETA 26	BBC World News	Business Rpt.	The NewsHour With Jim Lehrer (N)		Washington Week	Inside Wash.	Bill Moyers Journal (N) CC		My Music: Doo Wop Love Songs			
	WHUT 32	White House	Tavis Smiley	BBC World News	Moneywise	Eve. Exchange	Bob Marley and the Wailers Live! CC			BBC World News	Tavis Smiley	Charlie Rose (N) CC	
	WDCW 50	My Wife and Kids	Family Guy CC	Two/Half Men	Friends CC	WWE Friday Night SmackDown! (N) CC				Family Guy CC	Friends CC	Two/Half Men	Sex and the City
BASIC CABLE	A&E	Cold Case Files CC		CSI: Miami "Stalkerazzi" CC		CSI: Miami "Man Down" CC		CSI: Miami "Broken Home" CC		CSI: Miami "A Grizzly Murder" CC		CSI: Miami "Triple Threat" CC	
	Animal	The Crocodile Hunter CC		Natural World "Big Sky Bears"		Orangutan Island	Orangutan Island	The A-List (Series Premiere) (N)		Animal Cops Houston CC		Orangutan Island	Orangutan Island
	BET	106 & Park: BET's Top 10 Live Top 10 countdown. (N)			Hell Date CC	"American Dream" (2007, Biography) Mike Jones. CC				Keyshia Cole	Keyshia Cole	Hell Date CC	Hell Date CC
	Bravo	(5:30) Top Chef Holiday Special		Christmas in Rockefeller Center		★★★ "Hurricane" (1999, Drama) Denzel Washington. Boxer Rubin "Hurricane" Carter is wrongfully imprisoned.						★★★ "Hurricane" (1999, Drama)	
	Comedy	(5:00) ★★ "Cadillac Man" (1990)		Scrubs CC	Scrubs CC	Daily Show	Colbert Report	Chappelle's Show	Chappelle's Show	Com.-Presents	Com.-Presents	Comedy Central's Last Laugh '07	
	Court	World's Wildest Police Videos CC		Cops CC	Cops CC	Most Shocking		Forensic Files	Forensic Files	Dunne: Power, Privilege & Justice		North Mission	LA Forensics
	Discovery	How It's Made	How It's Made	Survivorman CC		Giant Squid: Caught on Camera		Man vs. Wild "Patagonia" (N)		Man vs. Wild "Desert Survivor"		Everest: Beyond the Limit	
	DISCH	Code Blue "Baptism By Fire" CC		Trauma: Life in the ER "Total Divert"		Untold Stories of the E.R. CC		Dr. G: Medical Examiner (N)		Skeleton Stories "Basement Burial"		Untold Stories of the E.R. CC	
	Disney	Zack & Cody	Zack & Cody	Hannah Montana	Zack & Cody	Hannah Montana	Wizards-Place	★★ "The Santa Clause 2" (2002) Tim Allen, Elizabeth Mitchell. CC				Zack & Cody	Hannah Montana
	E!	Kimora: Secrets	Chelsea Lately	E! News (N)	The Daily 10 (N)	2007: Celebrities Gone Wild		Saturday Night Live CC		The Soup (N)	Soup Presents	E! News	Chelsea Lately (N)
	FX	★★ "Cradle 2 the Grave" (2003, Action) Jet Li, DMX, Anthony Anderson.				★★ "Gone in 60 Seconds" (1974, Action) H.B. Halicki, Marion Busia, Jerry Daugirda.					That '70s Show	Nip/Tuck "Damien Sands"	
	HGTV	Extreme Homes	If Walls Could	House Worth?	House Hunters	Designed to Sell	Save My Bath	Decorating Cents	Fun Shui (N)	House Hunters	House Hunters	Get It Sold	Parents House
	Family	8 Simple Rules	8 Simple Rules	Santa Claus Is Comin' to Town CC		★★★ "The Polar Express" (2004, Fantasy) Voices of Tom Hanks, Michael Jeter. CC					★★★ "The Polar Express" (2004) Voices of Tom Hanks.		
	History	Mail Call CC	Our Generation	Stealth and Beyond: Air Stealth		Modern Marvels: Mackinac Bridge		Shockwave (N) CC		Human Weapon "Passport to Pain"		Dogfights "MiG Killers of Midway" (N)	
	Lifetime	Reba CC	Reba CC	Still Standing	Still Standing	Reba CC	Reba CC	"Eve's Christmas" (2004, Comedy-Drama) Elisa Donovan, Cheryl Ladd. CC				Will & Grace	Will & Grace
	MTV	Beauty and the Geek CC		Beauty and the Geek CC		Beauty and the Geek CC		Beauty and the Geek CC		Beauty and the Geek CC		Beauty and the Geek CC	
	NICK	Drake & Josh	Drake & Josh	Zoey 101 CC	Ned's School	Back, Barnyard	Avatar-Last Air	Tigre: Rivera	Full House CC	George Lopez	George Lopez	Home Improve.	The Cosby Show
	SCIFI	Stargate SG-1 "Affinity" CC		The Dresden Files "Hair of the Dog"		Stargate SG-1 "Crusade" CC		Stargate Atlantis "Miller's Crossing"		Stargate Atlantis "This Mortal Coil"		Flash Gordon "Ascension" CC	
	SPIKE	CSI: Crime Scene Investigation CC		CSI: Crime Scene Investigation CC		CSI: Crime Scene Investigation CC		★★★ "Die Hard With a Vengeance" (1995, Action) Bruce Willis, Jeremy Irons, Samuel L. Jackson.					
	TBS	Friends CC	Every-Raymond	Every-Raymond	Every-Raymond	Every-Raymond	Every-Raymond	★★ "Bewitched" (2005) Nicole Kidman, Will Ferrell. Premiere. CC				Sex and the City	Sex and the City
	TLC	Flip That House	Flip That House	Fashionably Late With Stacy London		What Not to Wear "Courtney C."		What Not to Wear "Mail Call" (N)		Fashionably Late With Stacy London		What Not to Wear "Mail Call" CC	
	TNT	Law & Order "The Fire This Time"		Law & Order "Caviar Emptor"		★★★ "Cinderella Man" (2005) Russell Crowe. Down-and-out boxer Jim Braddock makes a dramatic comeback. CC						★★★ "Cinderella Man" (2005) CC	
	USA	Monk "Mr. Monk and Little Monk"		★★★ "Elf" (2003, Comedy) Will Ferrell, James Caan, Bob Newhart. CC				Monk A man who is dressed as Santa.		Psych Gus' dad is a suspect. (N)		House "Games" CC	
	VHI	I Love the '80s: 3D ZZ Top videos.		I Love the '80s: 3D "1984"		I Love the '80s: 3D Phil Collins.		I Love the '80s: 3D "Three Amigos."		I Love the '80s: 3D "Moonstruck."		I Love the '80s: 3D "1988"	
SPAN.	TELEM	Daniela	Noti-Telemndo	12 Corazones		Madre Luna		Victoria		Pecados Ajenos		Noti-Telemndo	Boxeo Telemundo
	UNIV	Que Locura	Noticiero Univ	Yo Amo a Juan Querendón (N)		Amar sin Límites (N)		Pasión		Familia-Luche	Retro P. Luche	Primer Impacto	Noticiero Univ.
SPORTS	ESPN	SportsCenter (Live) CC		NBA Basketball Chicago Bulls at Detroit Pistons. (Live) CC					NBA Basketball Utah Jazz at San Antonio Spurs. From the AT&T Center in San Antonio. CC				
	ESPN2	Women's College Soccer: NCAA Cup		NFL Live CC	Football Live	College Football NCAA Division I Semifinal -- Appalachian State vs. Richmond. (Live) CC						SportsCenter (Live) CC	
	CSN	SportsNite CC	SportsNite CC	NBA Basketball Phoenix Suns at Washington Wizards. From Verizon Center in Washington, D.C.					SportsNite CC	SportsNite (Live) CC		Washington Post Live	
NEWS	CNN	(4:00) The Situation Room		Lou Dobbs Tonight CC		Out in the Open		Larry King Live Jack Hanna. (N)		Anderson Cooper 360 CC			
	FNC	Special Report CC		The Fox Report With Shepard Smith		The O'Reilly Factor CC		Hannity & Colmes CC		On the Record-Van Susteren		The O'Reilly Factor	
	MSNBC	Tucker		Hardball CC		Countdown With Keith Olbermann		MSNBC Investigates		5 Animal Attacks	Serial Killers	Predator Raw: The Unseen Tapes	
MOVIES	AMC	(5:30) ★★ "Raising Helen" (2004) Kate Hudson, John Corbett. 'PG-13' CC				★★ "She's Having a Baby" (1988, Comedy-Drama) Kevin Bacon, Elizabeth McGovern. 'PG-13'					★★ "The Frighteners" (1996) Michael J. Fox. 'R'		
	TCM	(5:15) ★★★ "South Pacific" (1958, Musical) Mitzi Gaynor. 'NR' CC				★★★ "Air Force" (1943, War) John Ridgely, Gig Young. 'NR' CC				(:15) ★★★ "From Here to Eternity" (1953, Drama) Burt Lancaster. 'NR' CC			
	HBO	(5:15) ★★ "My Super Ex-Girlfriend"		Inside the NFL CC		Mayweather	Mayweather	Mayweather	Mayweather	"Mr. Warmth: The Don Rickles Project" (2007) 'NR' CC			(:35) Costas NOW
	MAX	(4:50) Nighthawks	MAX on Set: Juno	(6:50) ★★★ "King Kong" (2005, Adventure) Naomi Watts. A beauty tames a savage beast. 'PG-13' CC						★ "Money Train" (1995, Action) Wesley Snipes, Jennifer Lopez. 'R' CC			
	SHOW	★★ "Into the Blue" (2005, Adventure) Paul Walker. iTV. 'PG-13' CC				★★★ "Cocaine Cowboys" (2006) Drug lords invade 1980s Miami. 'R' CC				Brotherhood (iTV) CC		Dexter (iTV) CC	
	TMC	Drop Dead Sexy	★★ "Fearless Fighters" (1973, Action) Chang Ching. 'R'			★★ "Land of the Blind" (2006) Ralph Fiennes. 'R' CC			(:45) ★★ "Lord of War" (2005) Nicolas Cage. A relentless Interpol agent tracks an arms dealer.				
	STARZ!	(5:30) ★★ "Shopgirl" (2005) Steve Martin. 'R' CC			(:20) ★ "The Covenant" (2006) Steven Strait. 'PG-13'			★★ "Click" (2006, Comedy) Adam Sandler, Kate Beckinsale. 'PG-13' CC				(10:50) ★★ "RV" (2006) 'PG' CC	
	ENCORE	(:05) ★ "Houseguest" (1995, Comedy) Sinbad, Phil Hartman. 'PG' CC				★★ "Little Man" (2006) Shawn Wayans. 'PG-13' CC			(:45) ★★★ "Glory Road" (2006, Drama) Josh Lucas. 'PG' CC				(:45) Tombstone

Classifieds

express marketplace

JOBS • RENTALS • HOUSES • WHEELS • STUFF • AND MUCH MORE...

Reach over 280,000 readers daily

To place a classified, call 202-334-6200.

To advertise a job, call 202-334-4100.

Credit cards accepted.

JOBS

Advertising

Account Manager Advertising

You have full command over a diverse range of media options to meet your clients' business goals. Your clients count on you to help them navigate our full portfolio of resources for print and online advertising. You own your accounts and you are focused on expanding your client base. As an Account Manager, in our Business Development category, you will sell advertising solutions to national and local educational clients. Previous B2B experience is preferred. Requires the ability to succeed in a sales environment. More info: ww.washpost-co.com. Send resume to: talentsearch@washpost.com. Subject line: BDUEXP/LB

The Washington Post

We are committed to diversity & promote a drug-free environment.

JOBS

Accounting

Staff Accountant: w/2 yrs exper. BS in Accounting req'd. Proficient in Excel. MRI desired. DC location, conv. to Metro. Small private R/E invest & develop firm w/competitive salary & benefits. Respond to: **resumes@ gouldproperty.com**

Administrative Assistant

Member Services/ Admin Coord.

Handle member services, mailings, phone inquiries, bookkeeping, for association dedicated to socially and environmentally responsible investing. Excel knowledge a must. $27K Great benefits. Resume and cover letter to klang@socialinvest.org

Barbers/Stylists/Braiders
Hiring exp'd staff w/clientele. DC location.
202-397-4636

BEAUTY/Hair Stylist: needed. 2 weeks free. PG Plaza. Call 301-728-6306

BioMed Repair Tech

Andrews AFB, FTE w/Benefits. Exp. required. Call Christine at OMV Medical, Inc. 301-270-9212 or email clrussman@omvmedical.com

Counter Clerk—For dry cleaners. Exp'd or will train. Paid holidays & vacation. Dependable, Bethesda area. Call Morty at **301-299-8800**

JOBS

Construction

DRYWALL FRAMING SUPERVISIOR

Read drawings, able to estimate with tools, must be a Citizen, bilingual English/ Spanish. Must have good record. Salary negotiable. Please send resume to: **703-241-4519**

Construction

PROJECT MANAGER

Maryland Home Improvement company seeks experienced Project Manager.
Job Requirements: Reading drawings, measuring, running crews & communicating with customers. If interested please call 240-375-3996.

Contract

An Online Wholesale/distributing company requires the services of an online assistant to handle billings, payments and the end completion of transactions. The Job is online and you can work from any part of the country. Contact d_kilgore1@hotmail.com

JOBS

Customer Service/Sales

For large company. Great pay plan, benefits, training, $40k+ & $2k signing bonus. Call **301- 299-7612**

DANCERS— Wanted for Gentleman's Club (PG County). $300-$500/night. No exp. needed. **240-286-3660 or 301-568-8500**

Dental Assistant
DC/ARL. FT, exp'd, immed. opening. Send resume to **bestdds@verizon.net**

DENTAL FRONT DESK
General dentistry prac. in Fairfax seeks exp'd Dental Receptionist. Insurance & DENTRIX knowledge a must. Competitive salary & benefits. For consideration please fax resume to: **703-691-3215.**

Development Coord.

for fast-paced respected marijuana policy reform lobby. $35K mpp.org/jobs

DRIVER-Earn $600-$800/wk FT, $9-14/hr PT. Driving for Take Out Taxi, the area's largest restaurant delivery service. Own vehicle req'd. Call: 301-571-0111.

Electrician

Are you an Electrician that is tired of working outside in the cold?

Then come inside and work at The Washington Post in downtown DC. Minimum requirements: 4 years of trade/Journeyman experience (DC Journeyman license is preferred), 4 years of experience of maintaining and troubleshooting electrical systems, working knowledge of the National Electric Code, knowledge of blueprints and schematics. Job Duties: Must work well with minimum supervision performing small electrical projects and renovations and working with fire alarm and security system. Work with other craft and contractors. If you are ready for a challenging career with a rewarding organization please send your resume and cover letter with salary requirements to:

The Washington Post

Attn: HR/E-NW/BL
7171 Wimsatt Rd
Springfield, VA 22151
(703) 916-2205(fax)
TalentSearch@washpost.com
We are committed to diversity in the workplace and promote a drug free environment.

Finance

Finance & Accounting Specialist

Pacific Architects & Engineers (PAE), a Lockheed/Martin Company, is recruiting for an Accounting & Finance Specialist for assignment to a contract with the U.S. Department of State. The position is located in Rosslyn VA. Potential candidates should have at least a four-year finance and/or accounting degree. Experience in either Solomon or MS Dynamics is highly preferred, and experience in U.S Government contracting is a must. Salary and benefits are competitive. Submit resumes w/cover page to the following address: PAE-HSC, 1601 North Kent Street, Arlington VA 22209. You may also submit the necessary documentation to: CIVPOLJOBS@PAEGROUP.COM

JOBS

Healthcare

Ortho PA (FT, days)
ICU RNs (FT)
Respiratory Therapist (FT)
Echocardio Tech (Temp)
PACU RN (PT, days)

For the National Naval Medical Center In Bethesda, MD.
Please call Lori or Charlene @
OMV Medical, Inc.
301.270.9212
Charlene@omvmedical.com

HOTEL

EMBASSY SUITES℠

Join our professional and friendly environment!

Asst. Front Office Manager

Food and Beverage Manager (great opportunity for a F&B Superv.)

Cook (AM, F/T)

Breakfast Cook (AM, F/T)

Busperson (F/T, AM)

Room Attendant (F/T, AM)

Front Desk Agent (F/T)

Sales Administrative Assistant (F/T)

Cocktail Server (P/T)

Banquet Server (F/T, PM)

Embassy Suites Hotel in Crystal City is a Hilton Hotel managed facility. We offer a competitive salary & benefits
package along with growth opportunities.

Apply in person Mon, Tue, & Wed. 10am-4pm. Applications and resumes that meet all posted requirements will be considered. All position requirements are posted on site If interested fax your resume with desired position to (703) 486-2576

Embassy Suite Hotel
1300 Jefferson Davis Hwy
Arlington, VA 22202

EOE, M/F, D/V

Bilingual Sales Professionals Needed

Outside & Classified

"Both position provide high earnings potential and excellent benefits"

- *Needs to be organized*
- *Self motivated*
- *Energetic*
- *Team - oriented*
- *Excellent people skills*

Please submit resumé to:
2200 Wilson Blvd. #201
Arlington, VA 22201
Att: Business Office
Fax: 703.527.0369
Email: kris@eltiempolatino.com
****No phone calls, please.***

El Tiempo Latino

readexpress.com

X571 1x1.75

Classifieds

JOBS

HOTEL

The Fairmont WASHINGTON, D.C.

Inspiring Talent and Creating Memories!

Director, Security
Group Sales Coordinator
Conference Services Mgr
Gold Floor Concierge
Bell/Doorman
Royal Service Agent (PT)
Purchasing Storeroom Clerk
Restaurant Supervisor
Greeter
PM Busser (FT)/AM Busser (PT)
In Room Dining Server (On-Call)
Engineer
Room Attendants
Turndown Attendant (PT)
Cooks (FT & PT)
Steward (PT)

Apply in person at 2401 M St. NW, Washington, DC, M-F, 10am-4pm, fax resume to 202-457-5075 **stating the position you are applying for**, or email us at: wdc.careers@fairmont.com Jobline 202-457-5065 EOE

Legal

Litigation Legal Secretary

Northern Virginia law firm seeks a high-energy litigation legal secretary with a minimum of 2 years of experience. Professionalism, resourcefulness, good communication skills and a strong work ethic are essential. Individual must exhibit attention to detail, possess organization, drafting and editing skills, and demonstrate strong executive and project management skills. Position requires high-level proficiency in Microsoft Office Professional applications and 70 wpm typing. Applicant must be a self-starter with a strong desire to support and facilitate a fast-paced litigation practice with significant client contact. Competitive salary and generous benefits package offered. If you are looking to become part of a congenial/team-oriented workplace, please e-mail your resume and cover letter with salary history to careers@ofplaw.com. We are an Equal Opportunity Employer.

Mortgage JR. UNDERWRITER/PROCESSOR
To process FHA Loans for VA & MD. Email resume to **ikonmortgage@yahoo.com**

MORTGAGE LOAN OFFICERS
100% Comm pay out , no exp necc, PT/FT avail, fax resume to **301-850-4987**

Nursing

Occupational Health Nurse

The Washington Post seeks an OHN to join our part-time, on-call staff in our health center. You can earn a competitive hourly wage. Potential shifts include: 7 am – 3 pm, 3 pm – 11 pm, and 11 pm – 7 am in our dynamic production facility in Springfield, VA. Qualifications: Experience in the occupational health field, emergency room, ICU, or school nursing. Multi-state or VA RN License. Certification in CPR/AED. Administering audiometric testing is desirable. If you are ready for a challenging position with a rewarding organization, please send a resume and cover letter to:

The Washington Post

7171 Wimsatt Road
Springfield, VA 22151
Attn: Recruitment/OHN/BL
Talentsearch@washpost.com
We are committed to diversity & promote a drug-free environment.

Platemaker

Do you have experience as a Platemaker?

The Washington Post seeks four color film/plate production Journeyman to join our part-time, on-call production team to make plates. You can earn a competitive hourly wage. Must be able to work various night and weekend shifts in our state of the art facility in College Park. If you are ready for a challenging career with a rewarding organization, please send a resume and cover letter to:

The Washington Post

7171 Wimsatt Road
Springfield, VA 22151
Attn: Recruitment/PM/BL
Talentsearch@washpost.com
We are committed to diversity & promote a drug-free environment.

Restaurant

- Bartenders
- Cocktail Servers
- Exp. Line Cooks

Great $$$. FT/PT. Apply in person:
ARCHIBALD'S
1520 K St. NW Washington, DC.

Restaurant
We are seeking service minded individuals who are as committed as we are to providing warm gracious Southern hospitality! Servers, Bussers, Bartenders, Line Cooks, Prep Cooks, Host Staff, Dishwashers, Waiters/Waitresses, Food Runners, Asst. Restaurant Mgr., Lead Cook. Flex. scheduling, PT/FT positions, medical benefits for FT employees, Top $$ potential & more. Interviews will be held at 5830 Georgia Ave. NW from 10a-2p & 5p-7p, Nov. 26th, Nov. 28th, Nov. 30th, Sat. Dec. 1st, Dec. 3rd - Sat. Dec. 8th. Apply in person only, **No Phone Calls.**

Restaurant Staff

VAPIANO M STREET

Welcome to DC metro area's hottest new restaurant for lunch, dinner, drinks, and people watching! Part time or full time positions available.

We are looking for:
- Bussers
- Hostess
- Cooks
- Pizza makers

Compensation: $8 - $12 hr (depending on experience). Please apply directly at the restaurant:
Mr. Mike Hoffmeister
1800 M Street NW
Washington, DC 20036
Monday - Friday (3 p.m. - 5 p.m.)

SALES

National company seeking self-motivated persistent goal oriented Outside Sales person who is looking for a career oppty. Must possess
2 yrs outside sales exp & have the ability to work in a high-engery team environment. We offer a competitive base salary, uncapped commission, full benefits, car allowence & full expense account. Email cover letter & resume to:
jluker@tradesource.com

SALES/SPORTS & MARKETING
JUNIOR EXECUTIVE
Work w/pro NFL/NBA/MLB sports teams. Positions in Sales, Mgmt., PR & Marketing. Professional image a must. Will train. Up to $800-$1000/wk. Call Melissa, 571-633-2330. www.skyhighmktginc.com

SECURITY OFFICER

DC firm seeks Security Officers for FT/PT work in the DC Metro area. Must have current guard license. Uniforms & training provided. For an interview call 202-543-6080.

CAREER TRAINING

A Bar Career

in 1-2 Weeks
- Days, Evenings & Weekend Classes
- Free Lifetime Job Placement Assistance
- Approval by the State of MD
- National Alcohol Awareness Certificate (T.I.P.S.)

Call for nearest location 1-866-411-2MIX
www.authenticbartending.com

VMT Education Center
1 Day Extravaganza
Open House
Application Fee Waived on all programs
When: Wednesday, December 12, 2007
Time: 2p.m.-5p.m.
Massage Therapy
Nursing (LPN, CNA)
Pharmacy Technician
CALL: (202) 282-3012
Tuition Assistance Available
FREE MASSAGES
4201 Connecticut Ave., N.W. Suite 300,
Washington, DC 20008.
Metro redline stop Van Ness/UDC.

Train to be a
MEDICAL ASSISTANT

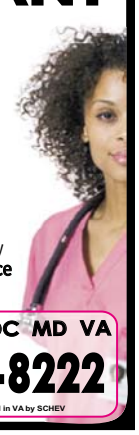

Sanz since 1939
Financial Aid If You Qualify
Job Placement Assistance
Days, Eve and Weekends
Convenient Locations in DC MD VA
1(888)407-8222
Licensed in VA by SCHEV

MEDICAL LEARNING CENTER
Offers
Licensed Practical Nurse (LPN)
AND
Certified Nursing Ass't (C.N.A.)
For Details Call:
(703) 527-0055
1840 Wilson Blvd., Arl., Va
No Walk-ins Please • Student Loans Avail.
Certified SCHEV • Approved VBON

Learn Medical BILLING & CODING
Financial Aid If qualified
Job Placement Help
Day, Eve, Weekend
Sanz
1(888)461-8181
CTO SCHEV

APPRENDRE ANGLAIS
Sanz since 1939
1(877) 844-2505

Computer Training and Certification Academy Grand Opening!
Enroll now and receive $500 tuition discount. Become a certified IT Professional in just 8-12 weeks. Currently enrolling students in computer engineering, computer graphics and web design, Microsoft Applications Specialist. Guaranteed tuition financing. We offer morning, afternoon and evening classes. Great opportunity for graduating seniors enroll now!
Lanham, MD
1-800-362-1704

CONSTRUCTION MANAGEMENT
Train for a career in
Construction Management at
Westwood College
Call 877-789-7323 today to receive
free Career Success Kit!
www.westwood.edu/locations

CRIMINAL JUSTICE

Train for a career in Criminal Justice at **Westwood College.** Call 888-605-2244 today to receive your free Career Success Kit!
www.westwood.edu/locations

OPEN HOUSE

Set your goal and cross the finish line. Come to **Westwood College's Open House** on Saturday, December 8th at 10:00 AM to get in the Career game. Call us today at 877-677-6584.
www.westwood.edu/locations

PARAMEDIC TRAINEE

Come join our paramedic trainee program. Classes meet weekly. Upon completion you will take the certification exam. Call for details. Close to Metro Center.
WESTLINK CAREER INSTITUTE
202-552-7385

Prepare for a new life!
Make a difference,
even with the little ones
as an Diagnostic Medical
Sonographer.
Train in less time than you think!
Career services available
Financial Aid for those who qualify.
Training includes an externship!
For a Brochure,
call now! 888-771-2433
Sanford-Brown Institute
8401 Corporate Dr. Ste 500
Landover, MD 20785

TRAIN FOR A CAREER IN CRIMINAL JUSTICE AT EVEREST COLLEGE
No high school diploma or GED?
We have options!
Tysons Corner Campus
1430 Spring Hill Road, Suite 200
McLean, VA 22102
Arlington Campus
801 N Quincy Street, Suite 500
Arlington, VA 22203
CALL: 888-249-8093
CTO SCHEV

TRAIN FOR A CAREER IN HOMELAND SECURITY AT EVEREST COLLEGE
Graduate in less time than you think!
Tysons Corner Campus
1430 Spring Hill Road, Suite 200
McLean, VA 22102
Arlington Campus
801 N Quincy Street, Suite 500
Arlington, VA 22203
CALL: 888-249-8108
CTO SCHEV

TRAIN TO BECOME A MEDICAL ASSISTANT IN LESS TIME THAN YOU THINK
Three locations to choose from!
Everest College Arlington Campus
801 N Quincy Street, Suite 500
Arlington, VA 22203
Everest College Tysons Corner Campus
1430 Spring Hill Road, Suite 200
McLean, VA 22102
Everest Institute Silver Spring Campus
8757 Georgia Avenue
Silver Spring, MD 20910
CALL: 888-259-5889
CTO SCHEV

Westwood College
Train for a new and exciting career at **Westwood College** Call 877-852-9712 today to receive your free Career Success Kit!
www.westwood.edu/locations

BUSINESS AND FINANCIAL OPPORTUNITIES

COFFEE SHOP/DELI FOOD— profitable as is. Great potential. Best location in Gaithersburg. Quick sale! $120K/ obo. 240-477-2094

STUFF

Andersen Windows,—New in box,11 Large Casements, $400ea. 5 Transoms $150ea. and more, OBO, Silver Spring MD. 301-642-1352

BD $130 full sz. new in plastic. Can del. 240-372-6691/571-926-1990

CAREER TRAINING

MEDICAL ASSISTANT
OFFICE ADMINISTRATION

MEDICAL ASSISTANT
- Medical Office Procedures
- Laboratory Procedures
- Medical Terminology
- Medical Billing
- Assisting with Surgeries

and more!

OFFICE ADMINISTRATION
- Windows/Word/Access
- Excel/Powerpoint/Web Design

and more!

Technical learning Centers TLC

Receive A Computer At Graduation!*
*Desktop.
Call for more details.
Offer expires 12-31-2007.

Morning / Afternoon / Evening
above Farragut North Metro.

Financial Aid For Those Who Qualify
Job Placement Included

Get "Skills to Pay the Bills"
202.223.3500
1001 Connecticut Ave., Suite 435
Conn. & K

Call About Our Holiday Specials!

"New Horizons helped me double my income and secure a position at a Tier One Customer Support Specialist AND a Security Clearance! All this year while I was 19 years old and still attending training."

-Chris-Lord H. -Support Specialist

Microsoft GOLD CERTIFIED Partner
New Horizons® Computer Learning Centers

• Cyber Defender • MCSE • MCSA •
• CCNA • A+ • Network+ • Security+ •

New Horizons Computer Learning Centers
World's Largest Computer Training Company
2010 Corporate Ridge, Suite 200 • McLean, Virginia

Financial Aid
VA & GI Bill Approved
Job Placement Assistance
SCHEV Certified
www.newhorizons.com
(703) 749-4022

Classifieds

STUFF

BD $130 full sz. new in plastic. Can del. 240-372-6691/571-926-1990

BD $245 pllw top king matt set Brand new in plastic. Can del**301-343-8630**

BETHESDA, MD
7603 SHADYWOOD RD
Fri/Sat/Sun 10-3
Quality antiques & decor: mil. presentation silver & other sterl. & silver/p. **L. Danchin** gamebird & dog etchingS, banqt tbl, antq. oriental rugs, crystl, china, Widdcmb B/R, **LeCoultre** clock, stereo eqpt, records, colr enlargr, **1 FLOOR HOUSE LOADED.** 7 Locks to Glennon

ERTE—title 4 etching, certified by Nathan Daniel Isen. Signed by Erte. 6/350, 1976. Mint cond. Highest bidder. Call 301-865-0501

Ford #1520 4wd Tractor—1988 exc. cond. with loader bucket, blade & finished mowing deck $6,800, Gaith, MD, 301-502-5648 or 948-3030

FURNITURE
HOTEL
LIQUIDATION
*****BLOWOUT*****
8531 Walker Mill Road
Capitol Heights, MD
1 DAY ONLY
SATURDAY, 10AM-5PM

Sofa Beds	**$99**
5 pc glass top dinettes	**$69**
Recliners	**$49**
Wooden Wardrobes	**$49**
Desks/Chairs	**$19**
Lamps/Tables/Drapes	**$10**

No Checks Accepted - We Deliver
MC/VISA/Discover

MATT $150 Qn Double pllwtop set new in plastic.**Can del 301-399-7870**

NUTCRACKERS — large, $450 for set of 6, 40" high, pristine condition. Will email photo.
Clifton, VA 703-830-2705

RENTALS

P3 Laptops and P4 Computers from $199
www.PCRETRO.com
Va(703)821-1400 Ax(703)370-5440

SHIH TZU — AkC, 1st shots, wormed, Colors vary, Ms, $400, Fs $500 F, ready now thru Christmas. 540-743-5906

Sofa/LoveSeat leather, life time warr **New in cartons $650 301 399-7870**

SPORTS CARDS WANTED—We want to buy your vintage sports car card collections (1972 and older). Top $$$ Paid. Call Matt...202-409-8941

Steinway Model M Piano - 1923 w/satin ebony finish, wonderful sound, $15,000. 703-768-2799

The Last Mattress Ad That You'll Ever Read lge selection, all szs in plastic, $79-$279/Basic, Serta & Simmons. Make ofr. Box spring included. Warr. DC/MD/VA Same Day Delivery avl. A.J. 301-674-2843 www.mattress4less.biz

VEGAS SLOT MACHINES - from US casinos. All working. Varied styles and games. from $550. **301-919-7653 NOVA**

Wii — DON'T MISS OUT!!! Wii, New in box, with Sports game disc, $600 cash. 703-966-6942

Yamaha Clavinova CLP920—Excel cond, pick-up. Bench incl. $780.00, Potomac, MD, 301-765-3563

MUSIC

PIANO—Must Sell Steinway B, (6'10") **Studio Grand,** '87, Ebony, perfect cond. $50K/obo. 703-786-1547

PETS

ABY KITTENS CFA— beautiful reds, M & F, active,intelligent, loyal, full of fun & play, a perfect gift for Christmas. $800. 301-898-7736. jimpatcats@webtv.net

RENTALS

Take additional $200 off!*

- Spacious 2BRs & Townhomes
- Washers/dryers in each home
- Cozy fireplaces (in most apts.)
- Kitchens with black appliances
- State-of-the-art fitness center
- Access to Metro & downtown DC

BETHESDA HILL
301.897.9544

*Must sign a 14-mo. lease & move in by 12/31/07. Call for details.

ADOPT A CAT/KITTEN—Vet checked. Call Feline Foundation.
703-920-8665 www.ffgw.org

American Bulldog—13 week old female puppy, MGK, GWK lines, vet checked. Red/White adult female also available. Must see! Call Josh 571-237-1495

BORDER COLLIE/BLUE HEELER— mixed pups, med sz, hse trained, shots . $150 540-955-1841. # JF7B

Bull terrier— AKC REG. beautifully marked and ready in time for christmas!! $1500.00+ 5 female, 2 male. 301-491-1730. VISA/MC accepted # **JFBV**

cat—Adorable, sweet cats and kittens for adoption from rescue group $125 fee, M & F, 12 wks - 1 yr old 703-379-4089

Cavalier King C—health tested parents by specialists, health guar, blenheims/rubies 804-815-3654 approv. homes only

CORAL - Live Rock, Inverts. One of the largest selections of marine fish in the metro area. 703/242-0553
VIENNA AQUARIUM & PETS

DOG ADOPTION EVENT
Homeward Trails Animal Rescue. Mon 12/10. 7:30-9pm. Fur-Get-Me-Not, 4140 S. Four Mile Run, Arl. www.furgetmenot.com.

English Bulldog—$400, Male And Female., 11wks yrs old, 724-878-7675

English Bulldog—$400 each, male & female, 3months, Akc, shots, wormed, 202-328-0023, marion.hammer@yahoo .com

English Springer—AKC, family raised, parents on site, vet checked, 8 weeks old, 540-338-7868

French Bulldog—AKC M/F Puppies, We breed for quality, health, color & disposition. Call today to schedule to come meet the family. $2,500 Pups are ready now or by Christmas. 540-436-9405 or 540-465-3201

Golden Retriever puppies—AKC $600. Vet checked. First shots. 240-420-0278

Jack Russell—$300., 2 males, 1 Female, 7 weeks yrs old. Tales docked, dew claws rem. 703-929-9362.

Lab Christmas P—AKC-DNA Cert. Montgomery Cty Avail X-Mas Eve Day 4 Santa Pick up Bobby 301-221-4552

MINIATURE PINSCHERS— $550 Ms, 11 wks, 301-466-2343. CKC, 1 & 2 shots, dewormed, 2-3 lbs, puppy pks, med hist., dew/tails removed.

Mini Schnauzer —ACA, Beautiful Salt/Pepper, M/F, 9 Wks old, Vet Chkd, S/W, tails/dew claws done, $500 443-404-5484

MIN PINSCHERS—AKC, 7 puppies, 8 wks old, 1st shots/wormed, dew claws removed, tails docked. Call for more info. 301-872-5418

Mixed—FREE - 2 brothers, blk/wt-orng/wt, 7yo, mellow, fixed, frnt declwd, all shots. Need home that can take both. 2/277-3075

Neapolitan Mast—Must see photos! www.mastiffzone.com call 717-228-8992

PARROTS—Green Wing Macaws, 2 males, $1200 ea. 301-559-1955

Peke-a-Pooh—$550.00, male and female, 13 Wks. old, 505.440.5935 day or 301.320.0854 eve. Non-shedding, playful, healthy.

ROTTWEILER PUPS— 3 mo old, Tails clipped, No shots. $300. Call 240-247-7027 **# JFPP**

SPCA CAT/KITTEN ADOPTIONS — Friendly felines in search of homes 4 the holidays. LOOK @ www.spcanova.org 703-799-9390

Whippets— AKC Pups. Ready now. Excel quality. Health guarantee. Many colors. Charles Town, WV, 540-664-7978 # JF7Z

RENTALS

YORKIE PUPS—SALE!! M/F All sizes. AKC, Shots & de-wormed. Teacups/standards. $600+ 1yr warranty. Call 703-346-4064.

YORKIE PUPS— For Christmas. Home raised, AKC, shots, health guar, $900 +. 540-888-9449, Winchester # JF78

RENTALS

400 M Street. —New Building. 1BR $877-$993. Metro, A/C, d/w, w-w, interior courtyard, parking avail **First month Free. 202.547.6814 EHO**

Adams Morgan
Directly across from Meridian Hill Park. Hrdwd flrs, renovated kitchens, & on-site parking avail. **Efficiency from $1190** (incld utils). CATV & high-speed internet ready. Blocks to Metro, restaurants, Dupont Circle, Adams Morgan, and U-St Corridor.

The Diplomat Apts.
2420 16th Street, NW.
1-866-850-8808
Bernstein Mgt. Corp. EHO

Adams Morgan/18th & Columbia Rd. Beautiful historic bldg. located in the heart of Adams Morgan w/fine dining & shopping at your door steps. **Efficiencies available from $1309**. Rent includes all utilities. CATV and high speed internet access available. Call The Melwood Apartments 1-866-528-2905
www.bernsteinmgmt.com
Bernstein Mgt. Corp. EHO

Adams Morgan - Enjoy Rock Creek Park, shopping and local nightlife. Renovated bldg, spacious flr plans and sep. dining rm. On site fitness cntr., bike storage rm.**Efficiency from $1200 1 bedroom w/porch from $1630 & 2 Bedroom with porch from $2250 rent incl. utils** Open daily for inspection **THE CHALFONTE 1601 Argonne Place, NW 888-512-4791.**
www.bernsteinmgmt.com
Bernstein Mgt. Corp. EHO

Alexandria - Fairfax County—$1800, Sunny 2 br, 2 ba, 6007-G Ellesmere Ct, loft w/ Fplc, DW, Balc, Nr METRO, WD, storage space, pool, parking, 703-473-9121

Alexandria - Fairfax County—$2400.00, 3 br, 2.5 ba, 3-Lev, Open Layout, 2 Car gar, 6310 Dunman Way, Alex., VA, Nr Van Dorn & Franc/Springfld Metro 703-313-0895

Alex (Old Town Area) - 10 mins to dwntwn DC, close to Potomac Bike Path. Walk to shopping, bus service @ your door.
Efficiency from $1300 & 2 Bedroom from $1750 incld utils. Call Mason Hall Apartments today 888-669-6755
www.bernsteinmgmt.com
Bernstein Mgt. Corp. EHO

Anacostia—$1400, 2111 18th Street SE, Apartment-Unfurnished, 900 sf, 2 BR, 1BA, water, garbage, 12 months, newly renovated, new w/w carpet, ac, Sec 8 welcome. 202-321-5596

Andrews AFB—$1675 + sec dep. 3 BR, 2FB, 2200 SF Cape Cod, 2 car gar, ALL new appls, Jacuzzi, new w/w carpet, WD, DW, NS/NP. 301-325-1212

Arl. N. EFFC & 1BRs $785-$920 + elec. Wlk to Metro 703-528-8736.

Bethesda—Brookmont, Stone Cape, $3000, 6105 Ridge Dr.,3 br,3 ba, au pair, lg deck, writers studio, 202-271-1757

Bethesda—Luxurious Sumner Village $1950, 2 br, 2 ba, 2 Car gar, 4928 Sentinel Drive, 703-472-8802

BLADENSBURG **EHO**
1 BRS START AT $885
ALL UTILITIES INCLUDED
The Phoenix

- Spacious studios, 1 & 2BRs
- Wall-wall carpet
- Eat-in kitchen
- European style cabinets
- Patio/balcony
- 24-Hr. emergency maintenance
- Garage parking available
- Nr Metro • Mins from BW Pkwy.

CALL TODAY! 866-807-0429
5802 Annapolis Road Bladensburg, Md. 20710
www.TheDonaldsonGroup.com

Bowie **$2050**
Beautiful & Unique TH. 4BR, 2.55BA. Ready to move-in! 240-286-3628

BOWIE — 3 Level, 3BR, 1FBA, 2HBA, End Unit, $230,000 Edward Cunningham. Exit Premier Realty. 240-882-9829 / 301-560-6700

BOWIE RENT TO OWN—5BR 3.5BA SFH, $4200. **Upper Marlboro** 7BR, 3.5BA. $3800. **Clinton** 4BR, 2.5BA, $3600. Call Long & Foster agent Ms. Stokes. 240-882-2323 or 240-765-5811 or O: 301-735-9600 Ext 329.

BROOKLAND—Beaut 1br, great loc, walk to metro, close to shops, 301-760-7105. robertandvictorine.com

Brookside **$1250**
Condo for Rent
2br,1ba, Oxon Hill, util, metro, pool, parking, mins to DC, 202-257-2725

BW PKWY **3901 53rd St.**
Lg 1 & 2BR: from $745. AC, new kit & appls, hw flrs. Incl utils. 202-362-5919

Cap Hghts - 3BR, 2.5.5 BA. 3 fin lvl TH, Call about the Holiday special. $1700 + Util 301-503-4153

CAP. HTS EHO
ONE MONTH FREE*
1 Bedrooms $795
2 Bedrooms $895
No Application Fee*
- Less than 2 blocks to Metro
- Resident controlled access
- 24-Hr Maintenance
- Active Military Discounts Available

HIGHLAND RIDGE APTS.
888-240-4569
*See rental consultant for details

Southwest DC **Capitol Park Plaza**
AUTUMN-MATIC FALL IN LOVE WITH OUR STUDIOS
★ Large Walk-in Closets
★ Fitness Center
★ Covered Garage Parking
★ All New Kitchen Cabinets
★ Walk to Downtown, Waterfront, Metro, Shopping, Restaurants
★ Small Pets Welcome
*Studios starting $795 w/ 1 Month FREE**
ALL UTILITIES INCLUDED
1.888.207.7025
201 I Street, SW, Washington, DC 20024
M-W, F 9-6, Th 9-6, Sat. 10-5, Sun. 12-4
EQUAL HOUSING OPPORTUNITY
Limited Availability, Restrictions Apply
*On Selected Units
Edgewood
PERFORMANCE. PEOPLE. PRIDE

CAPITAL HTS/SUITLAND— Furn rms. Nr Metro! $140 & up: Dep req'd. Call 301-602-9120.

Capitol Hill—$1600.00, Lg Open flr plan! A must see lofty 2 br, 1 1/2ba, 15th St. NE, WD, All HW Flrs, Nr Pub Transp, Fplc, eat-in kit, uppr deck, patio, libr, bk yard, walk to Union Station, parking, 202-531-6066.

Chevy Chase, DC AMAZING Rent Special if you call today! Spacious **1 bedroom fr $1500**. Incld HVAC, all utils. Hrdwd flrs, dining area, great views, sun-deck. CATV & parking avail. Fine dining & shopping @ your door steps. Metro accessible. Livingston Apts., 5437 Conn Ave., NW. 866-581-4739. Or Email: livingston@bernsteinmgmt.com
By appt only
Bernstein Mgt. Corp. **EHO**

Clinton Hills—$2200, 5 br, 3 ba, 1 car garage, driveway, 2 Fls, 12807 Marcia Place, Clinton, MD, Urban Living at its best! Spac all brick hse. Newly Ren, Deck, WW, DR, LR, Rec Rm, Fplc, eat-in kitchen, 301-266-5457. 1st mo. free. Sec

Clinton Hills—$2000, 5 br, 3 ba, 2 Fls, 1 Car Attached gar, 12807 Marcia Place, Clinton, MD, deck, Nr Pub Transp, Newly Ren, WW Carpet, DR, LR, WD, Fplc, eat-in kitchen, Quiet,Clean, Neighborhood 301-266-5457 1mo free, Sec

CollegePk/Lanham — 5BR 3BA SFH. Media Rm, Deck, Exc. Nghbhd. Avail now. $1995+ 240-432-4707

Columbia Heights—$1000, 3 br, 2 1/2ba, Utils incl, Nr Pub Transp, Newly Ren, 202-669-7527.

Conn Ave @ 3000 (directly across from Zoo) Charming & spacious **Efficiency from $1325 & 2 bedroom from $2475** apartment homes available. Beautiful wood floors, some w/large foyer & closet(s). 3 blks to metro, Conveniently located close to Dupont Circle & Adams Morgan On-site retail amenities & parking. Pls. call 866-761-9048
www.bernsteinapartments.com
Bernstein Mgt. Corp. EHO

MD
Capital Crossing

- **1 BR Specials $770**
- Newly Renovated Community
- Spacious Floor Plans
- Convenient to Metro
- Available for Immed. Occupancy

Text 'WCS16' to #30364 for Instant Info & Photos!

NO RENT UNTIL 2008*

Suitland, MD 20746
1-866-204-8061
*Call for details

MD
Woods At Addison

- Spacious Floor Plans
- Huge Closets
- On-Site Laundry Facilities
- Resident Controlled Access
- Choice of Patio or Balcony

2 & 3 BR SPECIALS STARTING FROM $980

6500 Ronald Road
Capital Heights, MD 20743
1-888-291-7383

EQUAL HOUSING OPPORTUNITY
William C. Smith & Co.
www.wcsmith.com
metro

SE
Cedar Heights

- **NEWLY RENOVATED Two and Three Bedroom Apt. Homes**
- **Free Application Process**
- Controlled Access
- Laundry Facilities on Site
- Spacious Floor Plans & Closet Space
- $100 Off First Month's Rent

2 AND 3 BEDROOM APTS. STARTING @ $890

1510 BUTLER ST., SE
1-866-765-3761

EQUAL HOUSING OPPORTUNITY
www.wcsmith.com William C. Smith & Co.
metro

MD
Courts of Camp Springs
The Holidays Come Early!
First 10 people to apply receive $100 Gift Card*
OPEN HOUSE SATURDAY 9AM-3:00PM
Win 2 Month's Free Rent!*
Newly Renovated
5% DISCOUNT FOR GOVERNMENT, COUNTY & MILITARY PERSONNEL
6201 Maxwell Drive • Camp Springs, MD 20746
1-888-731-6453
www.thecourtsofcampsprings.com
EQUAL HOUSING OPPORTUNITY
metro
*Call for Details William C. Smith & Co.

Classifieds

RENTALS

Conn Ave @ 2100 -Beautiful historic building with spacious **Efficiency available from $1120 & one bedroom from $1590** which include utilities. Only 3 blocks to restaurants, metro & Adams Morgan 888-709-2297
Bernstein Mgt. Corp. EHO

DEANWOOD—attract. 6br 3ba renov. det. home, avail. immed. Vouchers welcome. 202-251-2264

DENIED AN APT DUE TO CREDIT?
MD, DC, VA 301-577-5705
www.secondavenueonline.com

Dupont Circle (17th & Q) Newly Renovated **1 bedroom w/ den & 2 bedroom** apartments w/ wood burning fire place, state of the art kitchen, washer and dryer in the apartment, HVAC, roof deck, CATV an Panoramic views of the neighborhood. Conveniently located only 3 blocks to Dupont Circle Metro. Shops & restaurants at door steps. CallJoyce today at the The Dupont Executive Apts, 1633 Q Street, NW 877-855-2596 **www.bernsteinmgmt.com**
Bernstein Mgt.Corp. EHO

Dupont Circle
Corporate Short term furnished apartment available 3 blocks to Metro, shopping, restaurants & Adams Morgan. On-site parking, CATV High speed internet avail. The President Madison Apts., 866-389-2570.
www.bernsteinmgmt.com
Bernstein Mgt.Corp. EHO

Dupont Circle
Spacious Efficiency from $1150 & 2bedroom from $1950(incld utils). 3 blks to Metro and restaurants & Adams Morgan. On-site parking, CATV High speed internet avail. The President Madison Apts., 866-389-2570.
www.bernsteinmgmt.com
Bernstein Mgt.Corp. EHO

Dupont Circle—$1700, Sunny 1 BR, Hist Cairo 24hr dsk,9th flr views, updtd kitch avl Jan 15, 301-520-2373

SE/THE NEW ANACOSTIA
$99 Security Deposit*
FREE DVD PLAYER*

MARBURY PLAZA
Minutes from Metro, Va, Downtown DC, 395 & Metro

1-BR Rents start at $800

Efficiency Rents from $650

or get 1 month free*

2300 Good Hope Road SE
888-798-1916
Open Late Tues. & Thurs. 10am-7pm
*for qualified applicants. Must move in by 12/15/07
call for more details!
beaconmanagement.com

Foggy Bottom - Spacious Efficiencies **starting from $1250 & 1 bedrooms starting from $1450 with** Dynamic views of the city, Blocks to Metro, Kennedy Cntr, World Bank, State Dept, Georgetown & GW campus. Central HVAC, CATV & HP internet available. **York & Potomac Park Apts.** 510-21st St, NW (21st & E) 1-866-410-9635
www.bernsteinapts.com
Bernstein Mgt. Corp. EHO

FORESTVILLE, MD. EHO

OPEN HOUSE
SAT. 10- 2 SUN. 12-4

1st Month RENT FREE*

HOUSE SIZED APTS.
MSTR BR SUITES W/SITTING AREA
INDIV. CONTROLLED HEAT & A/C
BUS STOPS AT COMMUNITY

FOX CLUB APTS.
1935 Brooks Drive #204
Forestville, MD

301-637-5787
*select apts. Move in by 11/30/07

Fort Washington EHO
5% DISCOUNT FOR
Military, Teachers, Firemen, & Police!
Metrobus at your front door

ROSECROFT MEWS
2428 Corning Ave
Fort Washington, MD 20744
1, 2, 3 BRs from $885

- Washer/dryer in unit
- Private Balcony or Patio
- Wall to wall carpet
- Dishwashers
- Parking Included
- PETS WELCOME

CALL TODAY:
1-866-652-4957
Hours: M-F 9-5PM Sat 10-3PM
Open late Tues & Thurs

FORESTVILLE EHO

PARKLAND VILLAGE APARTMENTS
1 BRS from $834, 2 BRS from $974,
W/D, W/W carpet, dishwasher.
Immediate occupancy. **1-888-288-2159**

FT WASH Lg 3BR TH-style condo w./2 full BA. w/d. fpl. lg MBR. $1650/mo + dep. 240-535-4932

Gaithersburg—MV. Condo. Ex. location, 3br. 2fba. large kit. LR.,Dr.,wood Flrs nr.shops W/D, pool Tenis. 301-417-2991 Fleur2@verizon.net

GALVESTON PL/SW — Attractive 4BR, $1177/$1395+utils. **202-563-1791**

Glover Park. Spacious **1 bedroom from $1390 & 2 bedrooms from $1890** avail in a garden-style community with a park like setting Near AU, GU & Georgetown. Hardwood flrs, CATV avail. Pls call today to take a tour 1-888-240-7138 **Park Crest Apts,** 2324 41st St, NW
www.bernsteinapts.com
Bernstein Mgt. Corp. EHO

Hyattsville - Canonbury Square & Tudor Place Apts: Comfortable & spacious 1 and 2 bedroom apartments from $860. Conveniently located near Metro, bus stops and shopping. All utilities included. Please call 301-853-0053 or apply at
www.novodev.com

HYATTSVILLE—1BR & 2BR fr $750 + A/C.
Nice setting near Nr. Arts District.
Off street parking.
Call TODAY! 301/927-8339

HYATTSVILLE/Metzerott Rd. Presidential Towers— 2BR condo, all utils incl. $1300. Call 240-476-1705

Hyattsville EHO

UNWRAP THE HOLIDAY SAVINGS
NO APPLICATION FEE
2BRS FR $729
Open House SAT!

Ceiling Fan
Laundry Facilities
Abundant closets
Close To Metro, Bus
Walk To Shopping Ctr
Immediate Occupancy

Call 866-419-7999

HYATTSVILLE—Rooms for rent in 6BR house. Call Ronald, 202-423-7391

HYATTSVILLE Near Arts District
1BR $675; 2BR $775+elec.
CALL TODAY! 3/779-1734

Landmark—$1200 + electric, 1 br/1 ba, Nr 395/495/metro, WW Carpet, w/d, parking, 202 396-4259

LANDOVER—3br, renov, w/w, CAC. Sect 8 ok. $1450/mo. 202-657-2099

LANDOVER HILLS—Immed. occup. renov. SFH, 4BR/2BA (new full BA in fin. bsmt)., deck, shed, W/D, w/w, vertical blinds, nice area, wlk to shopg, busline, Metro, Sec. 8 OK. $1875. 301-466-8383

Largo Town Center—$1395, 2 br/2 ba Lux Condo, Lake Frnt, W/D, Balc, FP Wlk2Metro/Mall new carpet, Gated Comm, Upg Bath 301-633-2419

LANDOVER EHO
1 MONTH FREE!*
2-BRs from $940
No App. Fee With This Ad

- W/W Carpet
- Central A/C
- Convenient to Metro & Bus line
- Small pets welcome

PINEBROOK APARTMENTS
301-773-9426
***limited time offer**
HB Horning Brothers

Landover—Must see 5 BR hse, 2 FBA, 2 kits, 2 sep entr, AC, fncd yard, $1575. 240-681-3344

Lanham **$1895.00/month**
Beautiful 4BR, 3BA SFH. Deck. Remodeled Kit. 240-286-3628

Lanham/ Greenbelt – Forest Lake Apt.
Spacious 1-3 Br. apts. All utils Incld.
Formal d/r, w/w crpt. Ceil.fans,
eat in kit & lots of storage rm.
Playgrounds, 24hr. maint. on site. On
T-17 metro bus line. serving Greenbelt
& New Carrollton
Subway lines. No pets allowed
Call (301) 577-2096 M-S 9-5
9869 Good Luck Rd, Lanham, MD
Mention Ad & move in by 12/29/07
1st month free.

FOREST LAKE APARTMENTS
9869 GOOD LUCK ROAD
LANHAM, MARYLAND 20706
Phone: (301) 577-2096
Fax: (301) 794-7246

LEXINGTON *Court* APARTMENTS
Come in for Extraordinary Savings!
New bath, kitchens & appliances!
1 BR from $725,
2 BR from $830
Located in Capitol Heights
Call 1-866-724-2960
EQUAL HOUSING OPPORTUNITY

Logan East/Convention Center— Newly Renovated 1BR, $1050. Efficiency, $845. Located in Historical bldg. Close to Metro. Call 202-289-4909

GREAT APARTMENTS.
GREAT DEALS.
Waived amenity fee
on immediate move-ins!

- Rooftop Caliber Sports Club™
- Large floor plans
- Walk to the Crystal City Metro

CRYSTAL HOUSES
1900 South Eads Street | Arlington
866.713.5828 | CrystalHouses.com

SE
Manor & Garden Village

- **$0 Application Fee**
- **FREE HEAT**
- **Free Metro Shuttle**
- **New Leasing Center**
- **Across from Brand New Super Giant**
- Boys & Girls Club At THEARC
- Renovated Kitchens & Baths
- Controlled Access
- Premier Splashpark
- Open Daily 8am-5pm, Saturday 9am-4pm

1-888-275-2914
1717 Alabama Ave., SE
EQUAL HOUSING OPPORTUNITY
*Call for Details
1 BR STARTING AT $695*
2 BR STARTING AT $799*

Lorton—$1600 furnished, $1450 unfurnished, 2 br, 2 ba, 8303 Bluebird Way E, Lorton, VA, water, gym, DW, Balc, Nr Pub Transp, WW Carpet, DR, LR, WD, Gas FP, garbage, pool, parking, 1220sqt, 703-655-1531

Lorton—TH $1900, 2 br, 2.5 ba, 3 Fls, new appliances call 703-350-8585

LORTON,VA--2BR townhouse, 1.5 ba avail. for rent for $1190. Renov. kit. w/brand new appliances in community w/a pool. New windows & CAC, full-size w/d, many lge. closets + attic. Great loc. close to Ft. Belvoir, library, VRE. Call 9am-5pm, 703-820-9153. Aft. 5, 571-201-7239.

MitchellvilleLux TH, w/ext 3 BDR, 2 full BA, 2 half BA, gar, deck, sun room, $1925/mo 301-613-4475

MT. RAINIER-- Close to shops & rec. center. 1BR, $700. 2BR $765. Utils. incl. (A/C xtra) 301-277-6202

Mt. Vernon/Station North

Contemporary City Townhomes with Garages in Baltimore's Arts and Entertainment District

$1900/mo.

For rent, brand new, 3 Bedroom, 2.5 Bath, GARAGE Townhouse. Two blocks from Penn Station in the Arts & Entertainment District. **Call 410-637-3278**

Station North Townhomes

Model mid-block from the corner of N. Calvert St. and E. Lafayette Ave. 125 Station North Mews, Baltimore MD 21202

www.stationnorthtownhomes.com

NE/$1800—3BR, 2FBA, fin bsmt, CAC, hdwd flrs, W/D, OSP. Nr Hechinger Mall Avail 1/1. Sec 8 ok. Murrell, call **202-409-3559;301-423-7327 x32**

NE/21st St — 1BR apt + den. LR. DR. Close to Metro. 703-403-9321

NE/310 61 St— Recently renovated 2BR 1BA apt. in quiet neighbrhd. W/W carpt. 3 blocks from Cap Hts Metro. Sec 8 Welcome. Call 202-439-0767

NE—4BR, 2BA, newly renov, $2400 + utils. Affinity Group, LLC, 202-832-0000.

NE — 4BR, 2BA, w/d, central air, 2 kits, deck, 2-car grg, fenced backyard. Quiet neighborhood. $2388. 202-250-1824

NW
Hilltop House

- All utilities included
- Spacious floorplans
- Resident controlled entry
- Laundry facilities on-site
- 24 hour maintenance
- Walk to Metro, shopping, dining and entertainment

1475 Euclid St., NW
202-332-0514
metro
EFF $960
1 BR $1150

Twin Oaks

- **Studio's from $805**
- Central Heat and A/C
- Close to 2 Metro Stops
- Near Tivoli Shopping
- Hardwood Floors
- Great Closet Space
- 24-Hour Maintenance

3800 - 3802 14th Str. N.W.
866-365-6206
ALL UTILITIES INCLUDED!
COMPLETELY RENOVATED UNIT!
EQUAL HOUSING OPPORTUNITY
William C. Smith & Co.
www.wcsmith.com

Kent Village
Apartments & Townhomes
1& 2 Bedroom Apartments
2 Bedroom Townhomes
kentvillage.com
1.877.819.3119
6707 Hawthorne Street
Landover, MD 20785
EQUAL HOUSING OPPORTUNITY
southernmanagement.com

One Bedrooms starting from only $790!
$0 Application Fee
Limited Time Only!

- SOME UTILITIES INCLUDED
- ALL CREDIT CONSIDERED
- INSTANT PRE-APPROVAL
- WALK TO METRO
- SE HABLA ESPAÑOL

Ask about our financial counseling program!
A Southern Management Community

SE
Meadowbrook Run
OPEN HOUSE SATURDAY 10AM-4PM

- **2 BR starting from $840**
- **Free Application Process with this ad**
- Resident-Controlled Access
- Large Walk-in Closets
- Convenient to Congress Hghts Metro

3647 6th Street, SE
* Call for Details
EQUAL HOUSING OPPORTUNITY
1-877-819-3121
$300 OFF THE FIRST MONTH'S RENT

Classifieds

RENTALS

NE EHO

HOLIDAY SPECIALS at THE NEW 'JETU APARTMENTS'

869 21st St

FREE UTILITIES!!

1 BR $700
2 BR $825

$200 Gift Card

(must move in by 12/31/07

- Wall to Wall Carpet
- Resident Controlled Entry
- On-site Laundry & Playgrounds
- 24-hr. Emergency Maintenance
- Steps away from Cafe, Shopping & Metro

1-877-814-0692
William C. Smith & Co.
www.wcsmith.com

NE —Lrg 2BR apt, W/D. N Cap/RI Ave. $1250 +electric, 202-427-7122

NE & SW — 1 & 2 BR units. Sec 8 OK. Immediate occupancy. Call 202-251-4985

NORTHEAST EHO

Comfort-Convenience-- AFFORDABLE!

FORT CHAPLIN PARK

One Block from Metro
FREE off-street parking
Landscaped courtyards
1 & 2 BR apts/3BR townhomes

5% DISCOUNT TO ALL METRO & DC GOV'T EMPLOYEES

CALL TOLL FREE 877-269-4216
4212 East Capital St N.E.

Housing Choice Vouchers Welcome where rents are within voucher limits

NW - 2BR & 3BR's newly renovated. Brand new appliances. Off st. prkg. avail immed. $1000 -$2100. **Affinity Group. 202-832-0000**

N.W. —Clean rm, kit nr Metro. Sm rm $525; Lge rm $600. 202-722-6181

readexpress.com

X571 1x1.5

SE **Ridgecrest Village**

Free Utilities

- Large floorplans • Spacious closets
- Wall to wall carpet • Laundry on-site
- Off-street parking
- Free Shuttle Bus to New Super Giant
- Convenient to shopping
- THEARC Just Blocks Away

2000 Ridgecrest Ct., SE

1-866-505-8057

www.wcsmith.com www.thearcdc.org

ASK ABOUT OUR SPECIALS

Rent Now, Pay Nothing Until 2008!*

Million Dollar Renovation!

New Apartment Homes

Open House THIS Weekend at The Wellington!

In Arlington, Moments from Pentagon, 10AM to 5PM
Come View the First of Our New Apartment Homes.
Rent FREE, Pay Nothing Until 2008!* Million Dollar Renovation!

The Cider and Donuts are on us.

First 20 visitors are entered in a DRAWING for Apartment Accessories!
Call 703-920-3111 for more information.

Featuring:
- Studio, One and Two bedroom Apartments
- New Kitchen, New Bath
- Large windows
- Gated Entry, Fitness Center with Olympic Swimming Pool, and On-Site Convenience Store
- Gorgeous Club Room with Spectacular Views of the Capitol and the Army Navy Golf Course

1301 South Scott Street
Arlington, Virginia 22305
E-mail: ljohnson@bainbridgere.com

*For an Application Taken in 2007. One Year Lease. While supplies last. Qualified applicants only.

The Wellington

THE ULTIMATE CURE FOR APARTMENT ENVY.

- Lofts and designer amenities
- Located on the Metro (Red Line)

ARCHSTONE WHEATON STATION
11101 Georgia Avenue
Wheaton, Maryland | 866.744.2778
ArchstoneWheatonStation.com

NW

Sherry Hall
2702 Wisconsin Ave.,NW
1-866-856-4184

1BR: $1425
ALL UTILITIES INCLUDED

- North Georgetown
- Front facing with incredible views of DC
- Heat and AC included
- Beautiful Hardwood Floors
- Sundeck w/ panoramic views
- On site Laundry
- 24 Hr maint on site
- Walk to shopping/dining

Professionally Managed By William C. Smith & Co./EHO

NW

The Chatham
1707 Columbia Rd.,NW
1-877-895-4691

EFF: $1045
2BR From $1825
Plus Utilities

*Beautiful brick building
*Spacious Apartments
*Elevator Building
*Hardwood Floors
*On-site Laundry
*Walk in closets
*Walk to Shops, Dining & Metro

Professionally Managed by William C. Smith & CO/EHO

NW

The Norwood
1868 Columbia Rd.,NW
202-265-5600

EFF From $1225
All Utilities Included

*Beautiful brick building
*Hardwood Floors
*On-site Laundry
*24 Hour Maintenance
*Roof Deck
*Walk in closets
*Walk to Shops, Dining & Metro

Professionally Managed by William C. Smith & CO/EHO

NW

Wakefield Hall
2101 New Hampshire Ave.,NW
1-866-825-1270

1BR From $1175
All Utilities Included

*Beautiful brick building
*Spacious Apartments
*Elevator Building
*Hardwood Floors
*24 Hour Maintenance
*On-site Laundry
*Walk to U St. Metro & Shops

Professionally Managed by William C. Smith & CO/EHO

Oxon Hill EHO

Holiday Specials!*
5% DISCOUNT FOR
Military, Teachers, Govt., Firemen & Police

MetroBus at your front door
Minutes from the National Harbor & Stadium

THE OAKS AT PARK SOUTH
5400 Livingston Terrace
Oxon Hill, MD 20745

Move in for
Move In For Free Pay No Rent until 08!
CALL TODAY! 1-866-906-3836

Hours: Mon-Fri 9-5PM; Sat 10-3PM
Open late Tues & Thurs
We are a pet friendly community
*Restriction Apply

OXON HILL/Sunrise Gardens — 1001 Marcy Ave. Very lge 2BR/ 1BA w/balcony. $925. **703-474-3977**

POTOMAC 4BR 3.5BA SF house. no pets. $2700/mo. 240-994-9675

All Utilities Included!!!

REGENCY Court APARTMENTS

PROUDLY MANAGED BY MAXX PROPERTIES
Located across from the Suitland Metro.
Location is everything!!!
Gated Access • Central Air
2 Bedrooms $925

1•866•484•1107

Riverdale—3/4 BR, 1.5 BA. Lge backyd, nr shppg, Pkwy & Metro. $1775+utls.202-421-3514 WHY USA.

Riverdale—$600, 1 br, 1 ba, 5606 Silk Tree Dr, Riverdale, MD. 301-675-5755

Riverdale EHO

5% DISCOUNT FOR
Military, Teachers, Firemen & Police

Call About Our Great Specials Starting at $799.00
Application Fee Only $10.00

MetroBus at your front door
On-site laundry, Gourmet Kitchens
Wall/Wall Carpet, Private Balconies

JEFFERSON HALL
5402 Kenilworth Terrace
Riverdale, MD 20737

CALL TODAY!
1-866-906-9224
Hours: Mon-Fri 9-5PM; Sat 10-3PM

Riverdale EHO

$500 1St Month's Rent
No Application Fee
1 & 2BRS FROM $865

- Brand New Kitchens
- Large Closets
- FREE Gas cooking/hot water
- Min to I 495, BW Pkwy & New Carrolton Metro

AUBURN MANOR
888-332-6003
INCOME RESTRICTIONS Apply
*ask for details

Rockville EHO

Rocklin Park
708 Lenmore Ave.
Rockville, MD 20852
301-294-9448

2 BR Special $945

* Great Location
* Remodeled kitchens
* Wall to wall carpet
* Walk to Metro
* On Metro Bus route
* Convenient to shopping and dining

William C. Smith & Co./EHO

ROCKVILLE/GAITHS—Lrg 1&2BR. 1mo free, Lots of discounts. All utls/cbl incl. Unfurn/Furn/Corp. Balc. Nr Metro, park w/ gym/pool, grocery. 301-948-0087.

SE

1 & 2 Bdrms. fr $735

- Great location in a park-like setting
- Gas, hot water & heat included.
- Laundry facility on property.
- Intercom access to every bldg.

Banneker Place Apts.
Call for Details
(202) 584-1688

Professional Mgmt. by CIH Properties

SE/3313 C St EHO

1 Month Free!*
1-BRs from $765
2-BRs from $935
No App. Fee With This Ad

-Remodeled kitchen -Wall to wall carpet
-Convenient to Metro & Buslines

RIVERBEND APTS.
202-575-0323

Horning Brothers welcomes Housing Choice Vouchers where rental amounts are within voucher limits
*limited time offer

SE EHO

Security Deposit Move's You In!*
2BRS FROM $875

Fully renovated
Walk-in closet
W/W carpet

FORT STANTON APARTMENTS
202-678-3888
1535 Morris Rd.
Open M-F. 10-4pm
*Limited Time offer, see Leasing Consultant for details.

Horning Brothers welcomes Housing Choice Vouchers where rental amounts are within voucher limits

SE— 1 br. 4633 Hillside Rd. hdwds, ceil fans, Sec 8 ok. 703-967-8206

SE—$2300. Section 8 welcome. 4BR 2 1/2BA, 823 HR Dr. SE, Wash., D.C., clubhouse, D/W, newly renov., w/w cpt, W/D, h/w flrs, eat-in kit., pool, , free pkg. 301-392-3825

SE/3313 C St EHO

1 Month Free!*
1-BRs from $765
2-BRs from $935
No App. Fee With This Ad

-Remodeled kitchen -Wall to wall carpet
-Convenient to Metro & Buslines

RIVERBEND APTS.
202-575-0323

Horning Brothers welcomes Housing Choice Vouchers where rental amounts are within voucher limits
*limited time offer

SE - 357 Parkland Place, SE. Newly remodeled 4BR 2BA TH.! Sec. 8 ok. $2100. 202-277-2992.

SE **4020 Livingston Rd**
Balc, new kit, lots of closets, incl. utils.
1 & 2BRs from $645. 202-362-5919

SE/Brandywine St—1 BR apts. LR, kit, W/D, AC, fncd yard, $650-$700. Call 240-681-3344

SE Cascade Park Apts-
4236 4th Street

5 building community w/extensive renovations underway, apartments available for immediate occupancy.

4BR $1600 **3BR $1495**
2BR $975 **1BR $695.**

On-site Management

Call 202-562-1600
www.novodev.com

SE—Effics & 1 & 2 BR apts. $632/mo & up + electricity. No pets Call 202-265-4814 or 202-889-4083.

Fred A.Smith Co.

SE EHO

SPACIOUS,AFFORDABLE
Renovated Apartment Homes
1 & 2 BRs from $695

- Shopping, banking and schools just footsteps away
- Central heat & A/C
- W/W carpet

NO APP FEE/DEPOSIT SPECIALS!

202-563-6968
Friendship Court
4632 Livingston Road, SE

Professionally Managed by CIH Prooperties, Inc

SIL SPG/GA AVE & BELTWAY/FOREST GLEN METRO. 1BR. $950; 2BR $1150. all utils incl. **301-681-2776**

SILVER SPRING--spacious 1 & 2 bedroom midrise apts. CAC. HW flrs. From $940. 301-593-0485.

TAKOMA PARK—Beaut. parklike setting, all util. inc. 1-BR fr $825. 301-891-2270.

TAKOMA PARK—Rooms for rent. Call Joyce, 202-345-0536

Thomas Circle: Live at one of Washington Post's featured communities. Spacious, bright & charming w/beautiful wood flrs **1 bedroom from $1595,** all utils & A/C incld. Cable & highspeed internet ready. Near Dupont Circle, McPherson Square Metro & Metro Cntr. Pls call 888-210-5559. **Belvedere Apts,** 1301 Mass Ave., NW. www.bernsteinmgmt.com
Bernstein Mgt. Corp EHO

Classifieds

RENTALS

Southeast

2 & 3 Bedrooms
$9 million renovation

The Village @ Chesapeake

- W/W carpet
- Hardwood Floors
- Central Air
- Near DC/MD METRO
- On-site Laundry
- 24hr. maintenance
- Future On-site Learning Center
- Affordable
- Section 8 Welcome
- Subject to criminal and credit checks

1-877-275-1129

Move-in Specials

M-F 8-6. Sat. 10-2

• A VESTA PROPERTY **EHO**

SOUTHEAST EHO

FALL INTO A GREAT LOCATION!
Spacious 2 & 3 BR Apartments

Convenient to shopping, schools and major highways
Dishwasher . Walk-in Closets
Wall-to-Wall Carpeting
5% DISCOUNT TO ALL METRO & DC GOVT EMPLOYEES

Meadow Green Courts
202-582-5250
3539 A Street SE

Housing Choice Vouchers welcome where rents are within voucher program limits

---

SOUTHWEST EHO

CHEERFUL, SUNFILLED AFFORDABLE APTS

OVERLOOKING MANICURED LANDSCAPING IN AN IDEAL LOCATION JUST MINUTES TO 295,395,495 AND DOWNTOWN DC

ONE AND 2 BEDROOMS
- wall to wall carpet
- modern kitchens
- gated community
- laundry facility
- Free Heat and Gas

Call For Our Specials!

Friendship Crossing Apts.
202-563-6800
Professionally Managed by CIH Properties Inc.

Southwest **Oak Park Apts**

25 Ivanhoe St. S.W.

Comfortable & spacious renovated 1 & 2BR apts. Bus stops in front and close to 295. Please call Tony at

202-270-4442, 202-562-1600

www.novodev.com

SUITLAND EHO

$99 SECURITY DEPOSIT*

1,2,3BRS FROM $930

- Washer and Dryer in Every Apt
- Remodeled Apartments
- Oversized Closets
- 2 Blocks from Suitland & Addison Road Metro
- **No App Fee with this ad!**

SHADYSIDE GARDENS
877-338-2594
***Call for details**

SUITLAND

2 BR/$850*
$99 Security Dep*

Newly Renovated Units Available

5% Discount for
Military, College Student teachers, firemen, police

Minutes from Andrews, Metro & shops
Pets allowed w/restrictions

PINEWOOD PLAZA
5601 Regency Pk. Court #8
866-414-2477
Bring in this ad to get your
free application fee
*move in by 12/15/07 for qualified applicants
Select Units Only

SUITLAND

2 BR/$850*

Newly Renovated Units Available

5% Discount for
Military, College Student teachers, firemen, police

Minutes from Andrews, Metro & shops
Pets allowed w/restrictions

PINEWOOD PLAZA
5601 Regency Pk. Court #8
866-414-2477
Bring in this ad to get your
free application fee

Open Late Tues/Thurs 9am-5pm
*Must Move in by 12/15/07
Select Units Only

SUITLAND

METRO-CONVENIENT
UTILITIES INCLUDED!
SILVER HILL APTS.

- Newly remodeled apt. homes with new kitchens
- Hardwood floors, Mini-blinds
- Laundry facilities on-site
- Free parking
- Directly across the street from Census Bureau

SPECIAL: $300 Sec. Dep.
1 Mo. Free on 13 mo. lease
1 & 2 BRs from $765
301-423-3131

Suitland

OPEN HOUSE
SATURDAY, DECEMBER 8TH, 2007
10:00AM TO 4PM

WINDSOR CROSSING APARTMENTS
3000 VICTORY LN, SUITLAND, MD 20746

Accepting Applications for One, Two and Three Bedroom Apts for Income Qualified Applicants

Preliminary Eligibility based on household income limits and family size.

1 person	**$39,720**
2 person	**$45,360**
3 person	**$51,060**
4 person	**$56,700**
5 person	**$61,260**
6 person	**$65,760**

- Section 8 welcome
- Max, Two people per bedroom

applications will be available this Saturday, 12/8/07 from 10:00 am to 4:00 pm

Call 301-967-0600 for more info about the application process, or reasonable accommodations for persons with disabilities. TTY: 800-439-2370

Professionally Managed by WinnResidential

---

readexpress.com

X571 1x1

SW

STOP LOOKING
START PACKING
Eagle's Crossing
1&2 BEDROOM APTS.

Park-like Setting. Emergency Maint
Wall-to-Wall Carpet . Walk-in Closets
Central Laundry Facils .Dishwasher
5% DISCOUNT TO ALL METRO & DC GOV'T EMPLOYEES
Call TOLL FREE
(866) 416-1325
116 Irvington Street SW
OPEN SUNDAYS 11-3
Housing Choice Vouchers Welcome

TAKOMA PARK

2-BRS $850!*

BELFORD TOWERS

Is accessible by bus and rail • is walking distance to nearby shopping ctrs & recreation. Just minutes from Washington D.C. 495 and East-West Hwy.

gas and water included

5% discount to military, government employees and students

Call Today
866-485-9179
www.beaconmanagement.com
*call the community for details
MOVE IN BY 12/15/07

UPPER MARLBORO--- Rent w/ opt to buy. 4 BR 2 BA SFH w/ gar, $1600. Lisa Bell 202-997-6317. Exit Premier Realty. 301-560-6700 Ext. 1184

UPPER MARLBORO—3 lvl. TH, 3BR, 2.5 ba, 2-car gar. rent w/opt.. $1600. Call Gwen Ellerbe 240 441-1702 or 301 560-6725. Exit Premier Realty.

UPPER MARLBORO—3 lvl TH, 4BR, 3 1/2 BA, fin bsmt, $229,000. Catherine Holroyd, Exit Premiere Rlty, 202 391-2347; 301 560-6700

TEMPLE HILLS

COME CHECK OUT OUR NEW LOOK!!!

HEATHER HILL APARTMENTS
5837 Fisher Road

Move in by December 14th
and receive 1/2 month free rent on all Units

1 Bedrooms from $765
2 Bedrooms from $1100
3 Bedrooms from $1280

- Interior/exterior renovations
- Fireplace in top-floor units
- Controlled card access
- Large pets welcome
- Fitness Center coming 2008
- Shopping & great restaurants close by
- Gas/water included
- Laundry room in every building

888-332-7740
*Restrictions apply

Temple Hills EHO

1 BR $699.00*

$99 Deposit *

- Steps to Metro Bus and Rail
- Convenient to Shopping
- Spacious Closets and Floorplans
- Resident Controlled Access

MARLOW HEIGHTS APTS.
4223 28th Avenue
Temple Hills, Md. 20748
888.372.3096
* with approved credit.Restrictions apply. Call for details

---

readexpress.com

X571 1x1

RIVERDALE

Parkview Gardens

1, 2, & 3 BR Apts
Huge 2 BR Townhomes

MOVE IN NOW Pay No Rent 'til Jan. 1, 2008*

888-251-1872
6400 Riverdale Road • Riverdale, MD 20737

NOW A GATED COMMUNITY
Beautiful Kitchens - Granite Countertops

- **Fitness Center on Property**
- **Wall to Wall Carpet**
- **FREE APPLICATION FEE**
- **Washer/Dryer (select units)**
- **Outdoor & Indoor Pools**
- **Free 6 week summer camp**

*1BRs only

Riverdale Village

- Roomy, Modern Apts
- Private Balconies/Patios
- FREE APPLICATION FEE
- Free 6 week summer camp
- Cathedral ceiling *select units
- 1, 2, & 3 BR AVAILABLE.
- HUGE 2 BR TOWNHOMES

CALL NOW FOR OUR FANTASTIC SPECIALS

800-767-2189
5409 Riverdale Road • Riverdale, MD 20781

HYATTSVILLE

Fletchers Field Apartments

- FREE UTILITIES
- Free Application Fee
- Spacious and modern apts
- Wall to Wall carpet
- Dishwasher
- Private balconies/patios

CALL NOW FOR OUR FANTASTIC SPECIALS

301-779-6065
5249 Kenilworth Ave. • Hyattsville, MD 20781

LANDOVER

Kings Square Apartments

- FREE UTILITIES
- Walk to Metro
- Walk to Elementary School
- Daycare on Premises
- Free 6 week summer camp
- Security Deposit payment plan (call for details)

877-898-6958
3402 Dodge Park Road • Landover, MD 20785

Come Visit us Mon.-Fri. 8-5, Sat. 10-4, Sun. 12-4
CALL FOR FANTASTIC SPECIALS!

EQUAL HOUSING OPPORTUNITY

WESTWOOD TOWER APARTMENTS

- *Fantastic Views*
- *Walk To Shopping and Restaurants*
- *Minutes To Friendship Heights Metro*
- *Off Street Parking Available*
- *24 Hour Front Desk With Concierge*
- *Resident Business Center*
- *On-Site Fitness Center*
- *Daily Bus Service At Entrance*

A Better Way To Live In Bethesda
2 Bedrooms from $2,038
Ask about our specials! All Utilities Included

McShea® 866-269-8886
Office Hours: Mon-Sat 9am to 5pm
5401 Westbard Avenue, Bethesda, MD 20816
EQUAL HOUSING OPPORTUNITY

SE

Woodberry Village

- Beautifully landscaped community
- Spacious floorplans
- Wall to wall carpet
- Resident controlled access
- Laundry Facilities on site
- Close to THEARC
- Premier Splashpark for residents
- Convenient to shopping
- Off-street parking
- Free Metro shuttle

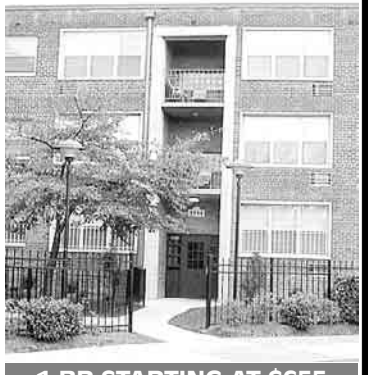

2224 Savannah Terrace, SE
1-877-228-6469

1 BR STARTING AT $655

EQUAL HOUSING OPPORTUNITY

William C. Smith & Co.
www.wcsmith.com

Classifieds

RENTALS

TEMPLE HILLS
MARLOW PLAZA
One Bedrooms Starting at $815*

NO APPLICATION FEE
- Interior & exterior renovations completed
- Mid-rise and Garden Style Apartments available
- Resident Controlled Access
- Walk to Metro Rail, shopping & community ctr.

888-390-6471
marlowplaza@equitymgmt.com
*offer subject to change at anytime. Call leasing professional for details

Vienna—$1750, 3 br, 2.5 ba, Vienna, lg twnhse, upgrd Kit/baths, wsh/dr, Hw Flrs, eat-in-kit, DR, LR, pets ok, pool, plygnd, Madison HS, Thoreau MS, Flint Hill Ele. 703-715-8778

VIENNA RENT W/ OPTION TO BUY
OWNER WILL FINANCE/TRADE OPEN SUN 1-5
All New Split w/ 4BR, 2.5BA, Fin Walk-Out, Fplc, NEW 42' Kitc w/ Granite, Ceramic Flrs, SS Appls. Cust Trim, Jacuz Bath, A/C Windw, Roof & Doors; Sunrm Addit., Deck, Huge 1/2 Ac Lot, Carport, No HOA, BEST Schools, Nr Tysons, Metro, Shops.
DIR: 495 to 123-S pass Nutley, R. Flint Hill, 3rd L. to
2539 Rambling Road
Brian, Re/Max, 301-996-9695
Pics: www.ListorBuyHomes.com
Brian@ListorBuyHomes.com

WALDORF—**RENT 2 OWN, NO CREDIT CHK**. 3BR, 3.5 BA, new TH, by Chas Twn Ctr. $1699. Opn Sa/Su 2-3. 12467 Turtle Dove Pl 800 455-0379,x 7102

DOWNTOWN/NORTHWEST EHO
Fall Living At Its Finest...
MOVE IN DECEMBER AND RECEIVE
1/2 OFF JANUARY'S RENT!*
1BRs from $1317
2BRs from $1516

Only Steps to Metro, Restaurants, Museums, Verizon, Chinatown & More!
- Gated Parking
- 1 Block from New Convention Center
- Rich Berber wall-wall carpet
- Laundry Facilities on 2nd Floor

Washington Apts
1201 6th St, NW
Open M-F 9am-5:30. Sat/Sun 10-4
202-737-2206
*Limited time only

MOVERS

Movers- DC Metro Movers
Furniture delivery specials through X-mas! Residential/Commercial movers. Licensed and insured. www.dcmetromovers.com **202-544-MOVE (6683)**
FREE ESTIMATES

ROOMMATES

ALEXANDRIA— Hse to shr. Nr Huntington Metro. $580+. Call 407-488-9297 or 703-785-1178

CAPITOL HEIGHTS— Male to Shr. House, $150 and up/week, good transportation. 301-499-6323

DIST HGTS—Shr TH, furn rm avail, bus at door, nr Metro. $175/wk. Very spac. Karen, 202-409-3559.

DIST HTS—Female only, no smkg, furn rm nr metro, $395 + dep. util incl. 240-421-9771.

Fairfax City - Exits 50/66. Walk to GMU. Lg Bsmnt Rm. avail in SFH. Pvt entrance & BA. 703-250-0242 or 703-969-7451

Fairfax City—$850, 2 br, 2 ba, lux Twnhse, shr w/ prof m, all util,cable, DSL, 42" wall LCD tv, hg closet . 8x6,desk.703-591-5351

Fair Oaks—$812.50, 1 M. br, 1 Att. ba, W.fp, Gated, 1200sqft, 12104 Elm Forest Way Apt. K, 703-745-9964

Forestville— Furnished room for rnt. $450 all incl. Call 202-549-3833

FT WASHINGTON—furnished 1 br avl, F pref, shr kitc, $500 all utils incl. Nsmkg, pool avail. 301-806-6070

GREENBELT —Share house. Bus stop at door, 5 mins fr Greenbelt Metro, Big rm w/walk in closet. $500 incl utils. 301-366-8848; 240-481-6998

Landover—Fn Rm $550.00, utl inc. sh ba,kit,Prof be dog friendly no drugs-alcohol 301-333-2258 Aval asap.

Lanham—$750, huge basement for rent, near transp, pvt bath, pvt entrance, no pets, 301-254-3474

LAUREL/COLUMBIA—Prof M share clean quiet N/S house, lrg room, pool, HS internet, cable. $525+. 301-412-9917

LAUREL — room for rent $575+utils. in SFH to share, , nr Metro. Female pref. No pets. 410-920-7001.

NE Shr 4BR Hs, w/2.5BA.1BR Avail. N/S, Nr Ft Totten, Metro, Cbl, maid svc, $800 w/utls 202-494-3692

RESTON — Prof M/F, to share condo. Smoker ok. CATV, kit/laundry available. $600/mo incl utils. **703-264-1964**

RIVERDALE—2 rms for rent, move in now. All lutils incl. $500, $600 w/pvt BA. Close to Metro station. 301-927-7062 or 240-353-1428

Rockville - Room avail in condo to shr, responsible male, $475 incl util. **Call 301-933-5950**

Sterling—Shr TH. Pvt BA. Pvt entr. No pets/n-smkg. Reasonable rent. Incl utils. Call **703-822-1805**

Vienna - large room, priv entrance, nr metro/shops, avail immed. $625. 703-798-3448 or 703-868-2925

Wheaton—$800 Full basement, main rm + 1 br, 1 ba, Incl. all utilities, near metro and shopping, 301-442-8560

CONDOS FOR SALE

Alex/Watergate- Beautiful 2BR Penthouse, Granite Kitchen, $310K; Two 1BR Units, $218K to $265K In/Out Pools. Metro Shuttle. 571-277-1831

Anacostia 202.561.3644
MUST SEE - MUST HAVE
CONTEMPORARY NEW FINISHES
GATED COMMUNITY WITH
FITNESS CENTER, ROOF TOP
DECK, WASHER DRYERS,
STAINLESS APPLIANCES. STUNNING WOOD
FLOORS, FREE FLAT SCREEN TVS, PARKING AVAIL.

YES - SELLER WILL PAY
CLOSING COSTS

NOTHING LIKE THIS EAST OF THE RIVER.WHAT ELSE COULD YOU ASK FOR?

1 & 2 Bedrms from $162,900 210 Oakwood St SE
www.savoycourt.com
Long & Foster Realtors

ARLINGTON $149,500
Your choice of (2) newly renovated efficiencies in River Place, just 2 blks to Rosslyn Metro! Walk to Georgetown, too! Low co-op fee incl. health club & all utils.

OAKTON $289,000
Spac. 2BR 2BA w/balc., new kit., washer & dryer, marble foyer, lg wlk-in closet.

Marion Cloud
703-314-7033
Real Estate & Insurance
www.marioncloud.com
Keller Williams Realty
The Marshall Insurance Agency

BROOKLAND/1031 Michigan Ave #207. OPEN:1-5. 1BR pkg. cac. $219,950. Hope Properies, 202-546-4673.

CAPITAL HEIGHTS - no $ down. less than perfect credit. 5BR 2BA 3lvl, drv way, call owner. 301-996-3989

Columbia Hghts 301.664.9702
Time For An UPGRADE!
Offering contemporary new finishes, washer-dryers, central air, stainless appliances, granite counters, stunning wood floors, spacious units with real closet space & parking available.
Studios from $139,900
1 Bedrms from $249,900
430 Irving St NW
www.themcmillan.com
Long & Foster Real Estate

CONGRESS HEIGHTS 3872 9th St. SE
Washington, D.C. 20032
MANOR VIEW II CONDOMINIUMS
Going..Going..Going..

Jr 1BR - 480 SqFt at $120K ALL GONE!

1BR - 680 SqFt at $150K-$160K Only 5 Left

2BR - 780 SqFt at $185K-$195K Only 1 Left

3BR - 850 SqFt at $209K Only 1 Left

TRUE QUALITY
Every unit renovated w/**Jacuzzi** tub, **granite** countertops, front load **Wash/Dryer,** Stainless Steel appls, **hardwood flrs** -all in a totally secure **gated community.** Onsite parking avail.

YES... YOU CAN AFFORD IT!
If You Qualifyfor the program below
$1000 is all you need to settle in 45 days.
THE SELLER PAYS THE REST!!

Must qualify w/ *HPAP, *DC Bond & *DC Tax Abatement for your payment to be...

With seller's credit of 6% & D.C. Bond Prg. of 6% 30 yrs. fixed coupled w/HPAP Prg= **total monthly payment $936 for 2BR @ $185K incl Condo fee.**

6% CC w/D.C. Bond Prg. of 6% 30 yrs fixed coupled w/HPAP prg= **total monthly payment $683 for 1BR unit @ $140,000 incl condo fee.**

Check This Out! Seller will also pay a whole year condo fee on all 1BR units

Visit our Open House Sat & Sun 1-4. for more info. on how to qualify to purchase.

Wyvongela 202 547-2703
RE/MAX Allegiance, 202 547-5600.

Gaithersburg $1899
Large Condo in Lakelands Ridge
$1899, 2 br, 2 ba, 1 Sunroom. 1485 Sq ft spacious Condo. 1st Lvl. Close to K'lands Medimmune, I-270 & Rio. Contact Mr. G. (240) 506-5721. Immediate move in OK.

Glover Park from $239K
JUST LIKE NEW.....
MOVE IN NOW
MAKE A DEAL!!
Tasteful renovation offering
you generous spaces,quality
finishes like hardwood floors,
washer-dryer and a location
to enjoy fall in the park plus
city amenities too! Pet friendly!
Only a Studio & 1 bedrm unit left!
2725 39th St NW
www.thearchbold.com
L&F Realtors 301.664.9701

NEW CARROLL - **Must Sell. Price Reduced**. FSBO. Spac. 2BR, balc, W/D, nr Metro, Bltwy & shpg. $160K. Closing help avail. 866-444-4402

COLUMBIA HEIGHTS $280,000
A CUT ABOVE THE REST!
Attractive and affordable 1 BR, 1 BA condo in the Lofts of Columbia Heights. Buyers must qualify to purchase this affordable unit. Call Ernest Knight at 202-438-7611 for info

Trinidad—$229900, 1702 West Virginia Ave, 2br,1ba,1/2ba, Luxury Renv, Parking. OPEN SUN&SAT 1-4, thejordanflats.com (301) 728-8270

HOUSES FOR SALE

ALEX/ROSEMONT Bung w/porch, just blks to 2 Metro Stas. Avl now. $1500. OLREA, 703 609-5868

BOWIE - $339k. Way below market. Must sell! nwly renov, 4BR 2.5BA colonial. 2car gar, nw crpt & kit. clsng help, nice lot. 301-343-4236

CAPITAL HEIGHTS - no $ down 3BR 1BA, 2lvl TH, less than perfect credit ok. Call Owner. 301-996-3989

CLINTON $270,900
5br, 2fba, SFH, upgr kit, sep DR, fin bsmt w/new BA & rec rm. Mr Melbourne, Exit Premiere Rlty, 202 327-1367. 301 560-6700 X1166

Columbia $560,000
PERFECT HOME
4 br, 2 ba, 1 1/2ba, 2 Car Attached gar, 6306 ROAN STALLION LANE, COLUMBIA, MD, deck, Form DR, Form LR, brick front, Hw Flrs, Fplc, Bryan Cook 443-618-7933, Champion Realty 410-437-3311

DISTRICT HTS/Holly Hill$158,950 ALL CLOSING PAID— 2BR 1BA condo w/huge balc $500 moves you in. **L. Burton,Re/Max One, 301-335-7687.**

FORESTVILLE—**$200K. 3BR, 1FBA, Quiet street. Call Tarlice Smalls, 301-775-1294 C. or 301-560-6700. Exit Premier Realty**

Laurel $289,000
WAY BELOW MARKET!
Newly Renovated 3BR end unit TH. New carpt & paint. Walk out Bsmnt. wraparound deck. **301-343-4236**

MITCHELLV - $15k grant, 3lvl gar TH, $40K belw mkt. $365,000. Michelle. 410-308-6681

****Montgomery County Distress Sales****
Fixer Uppers-Foreclosures-C/O Properties.
FREE LIST w/ Pictures visit:
www.**MdBankRepos**.com
Coldwell Banker

OAK HILL/HERNDON—Almost 1/2 ac., 5BR 3BA, in the Oakton High pyramid, 2-car gar., renov. kit. in 2007. $599k. FX6598942 Carter RE 703-587-4575

Silver Spring- Semi det 4BR + fin attic. 2BA. C AC. LR. DR. Crpted. D/W. W/D. Deck. Fenc yrd. Off st prkng $1,550 240-463-9549

UPPER MALBORO - $245K. 3BR 2.5BA 3lvl TH. Exit Premiere RE. Alisa Reese 301-379-7337 or 301-560-6700

UPPER MARL $261,900
3br, 3 FB, 1HB 3 lvl TH, full bsmt, wlko lvl, Cheryll March Exit Premiere Rlty, 301-806-8117; 301-560-6700 x1103

Upper Marlboro $2100
Large Town home
$2100, 4 br, 4 ba, deck, patio, fncd yrd, great community amenities, near metro, avail now, 703-625-4583

Upper Marlboro—Want a deal on a TH or SFH? Need closing $, financing or rent w/option? My sellers in PG, MC & HC want to negot. For prop info call 800-818-2807 x1078, see pics @ www.iwantmyhomenow.com or call Shirley @ VRP 202-270-2806.

UPPER MARLBORO/LARGO— Below mkt, 3 BR TH. $233K. $21k Grant + spec program. Joan, 703-945-2767

Waldorf- Foreclosure- 4 BR 3 BA split lvl w/ 2 car gar. $399,000. Super bath w/ jets, fp, deck, walk-in closet. To see this home or bank owned. Ray Marshall- Re/Max 100 301-702-4243 (office) 301-899-1200 ext.243

WE BUY HOUSES
ANY PRICE OR CONDITION
Do You Need To Sell Quickly?
WE BUY HOUSES FAST FOR 19 YRS
Cash, No Contingencies, No Commission, No Fees
You Save $. Buying in Maryland, DC & Virginia.
Brian, Re/Max 2000, 301-996-9695
www.ListOrBuyHomes.com
Brian@ListOrBuyHomes.com

Winchester $299,000
3BR, 2BA SFH. Detached 2 car Bay Garage. Approx 2400 sq ft. living space. 540-877-1776

REAL ESTATE SERVICES

100% FHA Refinancing
Best 30 Year Fixed Rates in 30 Years
Credit Issues OK, No Equity OK
Quick Settlements, Skip a Payment
Good VA and Jumbo Programs Too
Brett Cole America Funding
703-217-8848 bcole@afunding.net
Equal Housing Opportunity

100% FINANCING STILL AVAILABLE!
Veterans call for VA eligibility status. 1st time home buyers. No credit scored needed! Buy with $500 or less. Closing cost paid. TROUBLED CREDIT OK.
Call Berna Able at RE/MAX Allegiance 703-296-1577

$39,000 NOTE—paying 14% interest secured by $360,000 home. Call 1-800-455-0379 X6012

Buy Below Market. Want to own a home 10-20% below market? We negociate the best price and help you qualify for a loan. Credit improvement program available. Immediate results. 703-282-0015 or Todd@fasthomebuyers.net

LOOKING TO RENT TO OWN?
Call 301-649-1621

MARYLAND HOME BUYING PROGRAMS—If you have an income of $50K or more & a credit score of 580 or higher & at least $7,000 in savings & would love to own a home in Md. in the next 30 to 60 days, call me today for an appt. Programs for many situations. **Raymond Marshall, Re/Max 100**
Direct: 301-702-4243 Office: 301-899-1200 x243

OWN AN UNWANTED HOME
SELL TODAY, CALL 301-649-1621

WE BUY HOUSES IN ANY COND ANYWHERE FOR CA SH —If you need to sell quickly. We can HELP. Close 2 wks. 240-277-8663 301-370-6823

WE BUY OR AUCTION YOUR HOME.
Prompt settlement. 24-hr info line:
301-263-6510

COMMERCIAL REAL ESTATE

1629 K St, NW.—Office Intelligently: On demand offices, phone, mail, Net, incubator, other svcs. Plans $50-$200/mo. OSI **202-508-3896**

BRANCH AVE BUSINESS CTR — 5K - 52K sf. avail immed. Close to Metro. $17.50/SF, Call Ted 301-370-7425

Washington—$2400-$9500, 2 office suites, 5 year lease, historic mansion Dupont South, 202-296-6267 x 1264

CARS

BMW 2006 330 — MUST SEE, Spt pkg, Prem pkg, 6sp Manual, Black/Black, 12K miles. Always Garaged, $34,750 obo. (703) 582-5150

BMW 2006 M3 — $46500 obo, Mint cond, 16,980 miles, Navigation, Red int lthr, White ext, 2 dr, Htd Seats, 703-625-6352 or walali@yahoo.com

BMW 2003 325 — xi, $17,900 obo, Garaged, 51,022 Sports pkg, AWD, M.Trans, Titanium, Black int, Priced 2 sell, Call NOW 540-717-2936

BMW 2001 525 — i, wagon $13,500, Excellent cond, 64k mi, Beige int, Black ext, 5 dr, Lthr Int, Sunrf, 703-960-7129. Great buy!

Chevrolet 2003 Tahoe — $19000, 37k Black ext, 2-4WD, Sunrf, 3rd Row, Tow Pkg, Rails, Bose Spk Sys, Like New, Md Insp 301-774-6446

Chevy 1984 Camaro Z28 - 5.0 HO. Autp, A/C, T-tops, Blk/Gray. 82K orig mi. $3875/o.b.o 301-879-2950

DeTomaso 1974 Pantera — $25,000 obo, Excellent cond, 24k mi, Black int, Green ext, 2 dr, Lthr Int, SOLD 240-491-8569

Dodge 1999 Durango — 4WD, Auto, 3rd row seat, 115K mi, Silver ext, Gray int, ABS, Alarm, Fog lights, CD, new tires, $4950, 301-442-5945.

Ford 2005 Escape — XLT, $12,995 obo, Excellent cond, 54k mi, Gray int, Silver ext, 5 dr, Lthr Int, Sunrf, 202-288-2311

Ford 2005 F350 — CARGO VAN SD $16,000, Loaded, Mint cond, 39k mi, Gray int/Blue ext, Upgraded Power&Sound, cabinets, HD tow, 301-292-6805

Ford 1999 Windstar — SE, $3800, Good cond, 92k, Insp, Tan int, Green ext, 4 dr, Lthr Int, alloy wheels, Cass, ABS, alarm, 703-536-9586

Honda 2007 Odyssey — EX-L, $27600 obo, Mint cond, 8k mi, Beige int, Red ext, 4 dr, Htd Seats, Mnrf, Lthr Int, must sell, 240-994-8403

Honda 2003 Odyssey — EX-L GPS Nav, $15500, Mint, 75k mi, 1 GMa ownr, Garagd, Dealr servd w records, Blue, Htd Seats, 703-503-5123

Hyundai 2004 Santa Fe—GLS, $8995, Excellent cond, 75k mi, Beige int, White ext, 5 dr, alloy wheels, ABS, alarm, fog lights, CD, 405-229-1195

Hyundai 2000 Accent — No problems with car. I leave country, need to sell by the end of Dec, 2500$, 240-344-6449, 301-846-5563, Dmitriy

JEEP 2004 GRAND CHEROKEE
Laredo, 4-WD, 6-cyl, 4.0 fuel inj., 60K mi, brilliant black crystal, 30 mo. warr., $13,800. 703-992-7966

Land Rover 2000 Range Rover
Excellent condition. 78K miles. $11,000. Would make a perfect holiday gift! 571 437-1244

Lexus 2007 RX 350 — $36,900, AWD, 14k mi, NAV, Prem pkg, sunrf, 6 CD, Htd Seats, Slvr w/gray int, VA insp thru 11/08! 703-349-6436

Lexus 2004 ES 330—CERTIFIED WARRANTY, 7 FROM, $24,900
888-711-8012 POHANKA LEXUS

Mercedes-Benz 2005 C-Class — C230 Kompressor Sport, $19,999, Excellent cond, 34k mi, Black int, Silver ext, 2 dr, 202-258-1934

Mercedes-Benz 2004 C-Class — C240 4Matic, $19800, Excellent cond, 51k mi, Black int, Black ext, 4 dr, 301-865-9137

Mercedes-Benz 2000 M-Class— ML320, $13000, Excellent cond, 83K, Navigation, Black int, Black ext, 4 dr, Lthr Int, 301-523-0652

MERCEDES 1999 CLK—Sport coupe, silver, charcoal leather, 53K mi, premium Bose multi-disc CD, many opts. Spotless. $13,000/OBO 757-258-1444

Nissan 2002 Maxima — SE. Excellent cond inside and out, manual, 66k mi, black exterior, Sunrf, CD/Cass, ABS. $10,100. 240-731-2487.

Nissan 1993 Altima — GXE, $3500 obo, Excel cnd, Dlr Maint'd 87k mi, All Pwr, Blue, ABS, 571-235-2337 New tires Exhst t-chain etc.

PONTIAC 2001 AZTEK—alloy whls, new tires, drives like new, moving/must sell this weekend. $3900. 301-256-4364

TOYOTA 2002 LAND CRUISER— Lthr seats, Sunroof, Nav, CD, 60K Mi. Great condition. $26,400. Call 703-271-8925 or 571-275-2063.

Toyota 2001 Sienna — XLE, $9950, Immaculate cond, 1 owner, 110k mi, Silver ext, auto/climate, JBL Stereo, ABS, 703-771-8557

Toyota 1999 Corolla — VE, $4150 obo, Md insp, Excellent cond, 101k mi, Gray int, Red ext, 4 dr, CD, Manual, must sell, 240-994-8403

Toyota 1998 Sienna — Gar kpt, XLE, $7900, Mint cond, 95k mi, Tan int, Teal ext, 5 dr, Mnrf, Lthr Int, alloy wheels, Cass, 571-230-2889

Volvo 1998 V70—XC, $6800 obo, Good cond, 103k mi, Gray int, Black ext, 5 dr, Htd Seats, 202 415-0315

VOLVO '93 240 STATION WAGON Auto, 4 cyl, runs grt, silver $950. 202 744-7187

99 WANTED
100 GOOD PEOPLE WITH BAD CREDIT
• None Established • Bankruptcies • Judgments
• Charge Offs • Repossessions • Tax Liens
New Test Program For Automobile Financing Special Allocation of Funds
NEED A CAR – CALL NOW
Call Mr. Samuals Today • 301-604-1339
Laurel Kia Used Cars & Trucks
S-0402001 1br

$$$WILL BUY HONDA ACCORD 1990-1997 any condition. 301-467-0426

readexpress.com
X571 1x3.75

readexpress.com
X571 1x4

Look out

TRENDS, CULTURE, DISCOVERIES, IDEAS, PEOPLE

INSIDE

Kanye leads in Grammy noms | 46

Blog Log: John Mayer is so not a Romeo | 44

Live Online: Fisher talks snow, parking | 44

Rudolph's Revival

Culture

Puppet stars from '64 TV classic are on tour for the holidays

They look terrific for a duo whose holiday act debuted 43 years ago.

Though one still carries around a spare tire of belly fat, it doesn't seem to have aged him, and the other is still a bright, shining guy despite some rough times.

Rediscovered and restored puppets of Santa Claus and Rudolph that were animated for TV's "Rudolph the Red-Nosed Reindeer" are making holiday appearances, delighting fans of the special that has been a perennial favorite since its first airing in 1964. CBS aired it again on Dec. 4.

In the animated feature, inspired by the Johnny Marks song, Rudolph is laughed at and excluded from reindeer games over his glowing red nose. He finds acceptance at the Island of Misfit Toys before reuniting with Santa one foggy Christmas Eve.

"It's like meeting a celebrity, like meeting Clint Eastwood, or ['Batman' stars] Adam West and Burt Ward. These are icons," said Rick Goldschmidt, historian of the Rankin/Bass animation studio, who accompanied the 8-inch-high red-suited Santa and 4-inch-high yearling Rudolph with antler nubs to a comic book convention over Thanksgiving weekend.

PAUL VERNON/AP

Two years ago, the figures were acquired by current owner Kevin Kriess. Santa's face was stained, there was mold under his beard and half his mustache was gone. Rudolph was missing the red light bulb from his nose, said Kriess, a longtime fan of the special whose Harmony, Pa.-based business TimeandSpaceToys.com sells action figures and other collectibles based on movies and TV shows.

Kriess, 44, said he bought his two treasures from a person whose family had received them years ago from a relative who worked for Rankin/Bass. For many years, the delicate wood, wire and fabric puppets had been treated casually: first as toys and later as holiday decorations.

"They had Rudolph in a candy dish with candy all around him, just on a coffee table, and people would just reach in around Rudolph's body and pull out a candy cane or something," Kriess said. In the family's holiday photos, you could spot Santa slumped under a tree in a corner, he said.

Arthur Rankin Jr., who with producing partner Jules Bass created the "Rudolph" special for original sponsor General Electric, said the figures were just going to be thrown out, so his secretary took them home and gave them to family. No effort was made to preserve them, because no one imagined the show would become a hallowed classic.

"You make a film and you don't know whether it's going to work or not, whether it will have an audience," said Rankin, 83, reached by phone in Bermuda, where he is now retired. "In the case of 'Rudolph the Red-Nosed Reindeer,' it went beyond any expectations."

DOUG WHITEMAN (AP)

Rudolph and Santa Claus puppets from the Christmas classic finally get their due.

PAUL VERNON/AP

Butler Legal Group, PLLP

• Accidents • Criminal
• Employment • Immigration

We handle ALL your legal needs!
818 18th Street, NW, Suite 630,
Washington, DC 20006

Payment Plans Available
Call Now at 202-223-6767

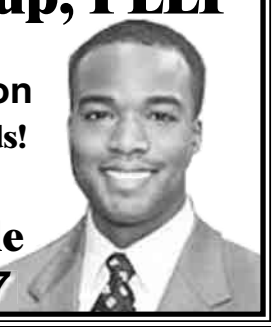

Dry Clothes - Safe Homes
Dryer Vent Cleaning • Repair
Alteration • Installations
www.dryerventwizard.com

If your dryer takes longer than one cycle to dry your clothes, then you may have a fire hazard in your vent.

SAVE $10.00 Any Service!
We Accept
Call Today! 866-498-SAFE (7233)
www.dryerventwizard.com

Take Matters Into Your Own Hands At Everest College! Train In
MASSAGE THERAPY
TYSONS CORNER CAMPUS
1430 Spring Hill Road, Suite 200
McLean, VA 22102
CTO SCHEV
CALL NOW! 888.291.1351
NPDAYP1A

There's a qualified ACCOUNTANT reading Express.
To advertise a job, call 202-334-4100.
express
A Publication of the The Washington Post
www.readexpress.com
XX195 1X2.5

When you love someone so much you want everyone to know.

Engagement & Wedding Announcements

Sundays in the Style&Arts Section

Contact Miss Isadora Bodian at 202.334.5736 or weddings@washpost.com

Look out Online

readexpress.com

site specifics

MUSIC

Futurists Look Back

Dylan Thomas' poem "A Child's Christmas in Wales" features the words "noises as of old ... men wheezing in caves." That must have sounded like a description of the 21st Century Consort, which set the poem to music and will perform it Saturday at the Smithsonian's American Art Museum. | COMING UP

ENTERTAINMENT

Eye of the Storm

Terence Blanchard has won great acclaim for scoring Spike Lee's films, but the talented jazz trumpeter never set out to become a film composer. Blanchard talked to Express contributor John Murph about his new career before his Saturday Kennedy Center show. | ONLINE NOW

BOOKS

The Eavesdropping Waiter

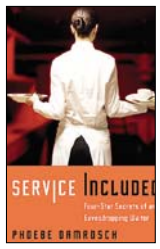

Author Phoebe Damrosch describes her 18-month stint as a waitress in New York as "'Kitchen Confidential' meets 'Sex and the City.'" Damrosch spoke to Express contributor Glenn Dixon about her new book, "Service Included: Four-Star Secrets of an Eavesdropping Waiter." | ONLINE NOW

comment board

"**Once again,** the federal government is stepping in to reward greedy behavior and sucking tax money out of people who did the right thing to pay for the rewards."

COMMENTER CHRIS FOSTEL, WHO ADDED, "THE MORTGAGE LENDERS SHOULD [NEVER] HAVE RELAXED THEIR STANDARDS."

"**Most borrowers** are financially illiterate. Even bankers, economists and politicians do not seem to understand that exponential growth is not sustainable."

COMMENTER CHAOS THEORIST, WHO ADDED, "THEY ALL SHOULD HAVE LEARNED THIS STUFF IN THE EIGHTH GRADE."

"**There is no way** to hold borrowers responsible for the travesties associated with our economic crunch. It is all a conspiracy that leads to banks' getting richer and borrowers' [getting] poorer."

COMMENTER MARCUS LANGFORD, RESPONDING TO THURSDAY'S POLL CENTER QUESTION, "WHO DESERVES MORE BLAME FOR PROBLEMS CAUSED BY SUBPRIME LOANS?"

poll center

SPONSORED BY

KAISER PERMANENTE® thrive

YESTERDAY'S RESULTS (AS OF 5 P.M.)

WHO DESERVES MORE BLAME FOR PROBLEMS CAUSED BY SUBPRIME LOANS?

BANKS 52%	BORROWERS 48%

SEE HOW YOUR METRO STATION VOTED AT READEXPRESS.COM/POLLCENTER.PHP

Blog LOG

"I walked in the door singing 'Winter Wonderland' and 'Snowflakes that stay on my nose and eyelashes.' Yeah, I'm a dork."

JOZAFF.BLOGSPOT.COM IS ALL JAZZED ABOUT THE AREA'S FIRST SIGNIFICANT SNOWFALL.

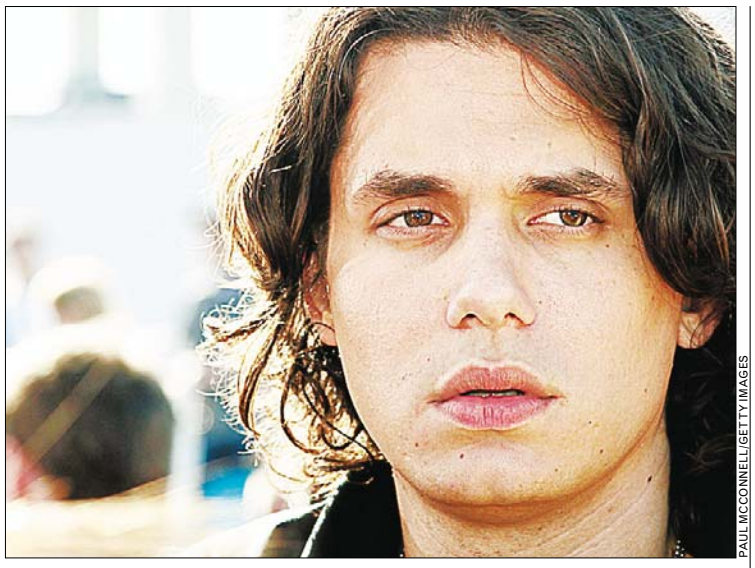

PAUL MCCONNELL/GETTY IMAGES

"'I've had a crush on you for two years'? ... Come on, [John] Mayer, at least come up with a better pick-up line."

ALL-CELEBRITY-GOSSIP.BLOGSPOT.COM REACTS TO WHAT MUSICIAN JOHN MAYER, ACCORDING TO THE NEW YORK POST, SAID TO RICKI LAKE AT A HOLIDAY PARTY IN ORDER TO ROMANCE HER.

"**[MORE] WHOPPERS** are eaten on New Year's Eve than any other day (because you're already drunk, so why not?). Three cheers for the Whopper, and may those who eat it regularly last as long as it has."

ADWEEK.BLOGS.COM CELEBRATES 50 YEARS OF BURGER KING'S WHOPPER.

"**WHEN A SURVEY** ... shows that Americans are 20 percent less likely to vote for a Mormon for president than for a black or female candidate, I think [Mitt] Romney and his supporters have justifiable reason to be concerned about religious bigotry."

A **REDSTATE.COM** COMMENTER DISCUSSES THE GOP PRESIDENTIAL CANDIDATE'S SPEECH ABOUT HIS MORMON FAITH.

"**YOU GET THE FEELING** that the guy never leaves his house and watches all these shows just to bring them up at a time like this when everyone else is trying to have a good time. Avoid him at all costs."

VKSEMPIREOFDIRT.COM SAYS AT HOLIDAY PARTIES, THERE'S ALWAYS SOME GUY WHO TALKS ONLY ABOUT WHAT HE'S BEEN WATCHING ON THE DISCOVERY CHANNEL.

Discussions

Local Concerns

Post Metro columnist **MARC FISHER** was online Thursday and talked about the snow, parking and parking tickets in D.C., and the homeless.

I have thought about writing my congressman about the parking ticket problem in D.C. If Congress steps in and puts a stop to the stupid idea of not being able to protest parking tickets, would you be happy or upset?

That's a tough one, but I'd have to go with keeping the status quo rather than going crying to Mama on the Hill. Just as it's appalling that a senator who didn't like the District's taxi zone system shoved his own preference down the throat of the city government.

On the day after the first snowfall, curmudgeon Marc Fisher gripes about school closings. Only it's not closings, its two-hour delays. Hey, it's icy out here! Better to wait two hours until some of it melts.

I don't understand the appeal of the two-hour delay, except to give teachers a nice morning in bed, which I grant you is a good and well-deserved bonus. The delays wreak havoc on parents, who still have to be at work at the usual time.

There is a Starbucks in Alexandria that is crowded constantly with men, none of whom seem to have jobs, do not speak English and make ogling contact with women. Why can't the management make them leave?

The problem is when managers toss out folks who are indeed paying customers and aren't bothering anyone, but just happen to look dirty and are dressed inappropriately for the weather or have big bags of belongings — folks who "look homeless."

TODAY ON DISCUSSIONS: Post NFL editor Cindy Boren discusses Thursday's Redskins-Bears game and all the latest Redskins news. **washingtonpost.com/discussions.**

DON'T

PLAN FOR BRIDGE WALK IN THE NEAR FUTURE. The Chesapeake Bay Bridge Walk has been canceled for the next two years, due to ongoing repair work. Maryland transportation officials concluded it would not be safe for the 50,000 participants.

Look out

Bizarro | *Dan Piraro*

Cornered | *Mike Baldwin*

"I've tried everything to make this relationship work. He still won't leave his wife."

Pooch Cafe | *Paul Gilligan*

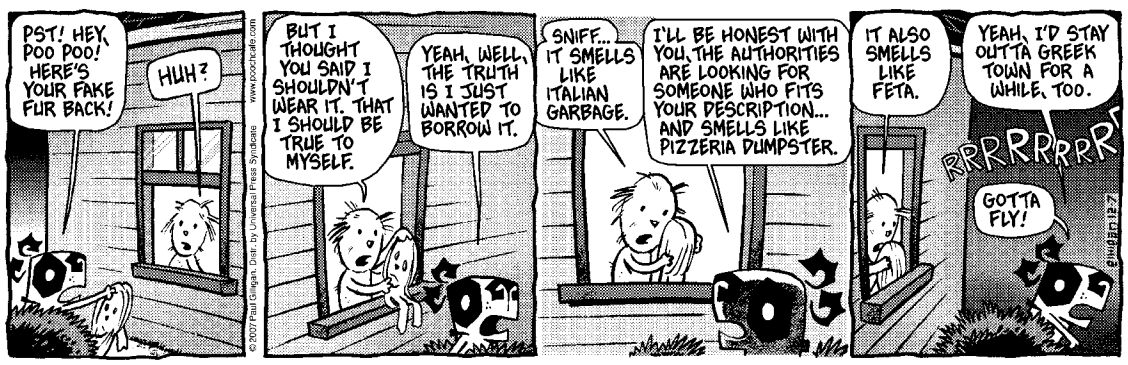

Pearls Before Swine | *Stephan Pastis*

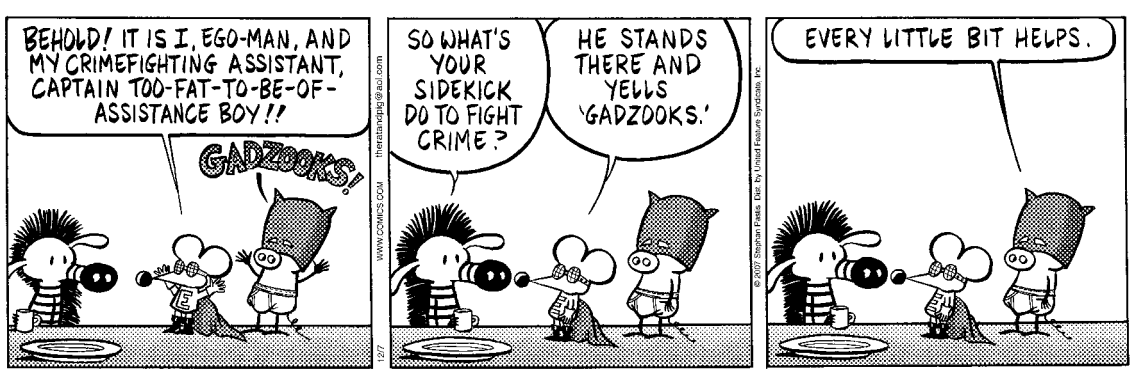

The Duplex | *Glenn McCoy*

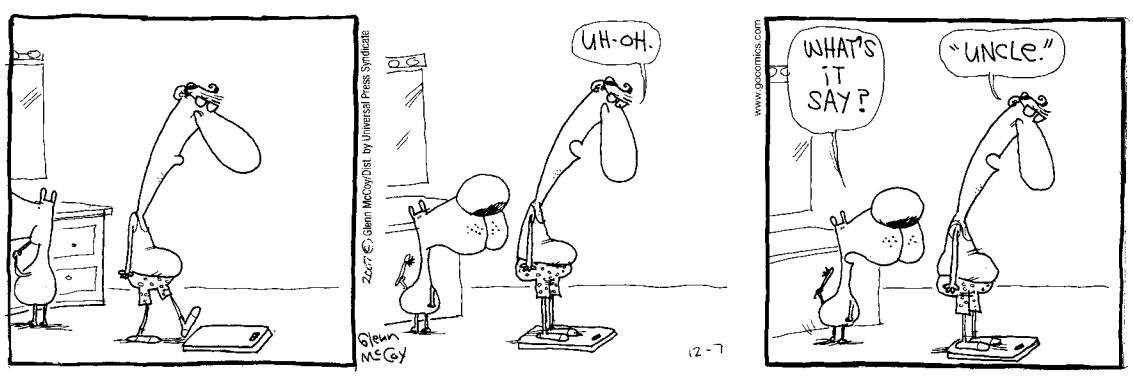

Horoscope

By Stella Wilder

SAGITTARIUS (Nov. 22-Dec. 21) Someone close to you knows just how to bring more excitement into your life. You may have been expecting it, but this is the day.

CAPRICORN (Dec. 22-Jan. 19) Underlying tensions must not keep you from surging forward when given the chance. Separate domestic and professional concerns.

AQUARIUS (Jan. 20-Feb. 18) You may not be able to take things to the proper people along the proper channels, but with some creativity you can pass along information effectively.

PISCES (Feb. 19-March 20) You'll have everything going according to plan until someone throws a wrench in the works by having his or her timing all off.

ARIES (March 21-April 19) Avoid emotional outbreaks, especially when those around you are becoming heated and overwrought. You can be a source of calm.

TAURUS (April 20-May 20) Despite the annoyances a certain endeavor is likely to bring, you're going to want to stick with it until the bitter end.

GEMINI (May 21-June 20) How others respond to you may take you very much by surprise, but you can ride this wave of popularity for quite some time if you choose.

CANCER (June 21-July 22) It's likely to prove more difficult than you expected to give someone more than they ask for — as much as you may want to do so.

LEO (July 23-Aug. 22) Just because you are able to get angry doesn't mean you have everything someone else wants. The easy emotions aren't enough.

VIRGO (Aug. 23-Sept. 22) What are you trying to gain? If you can answer that question, you can reorganize your efforts to maximize your desired gains.

LIBRA (Sept. 23-Oct. 22) You are getting far too wrapped up in all the petty squabbles that are going on around you. Try avoiding such situations if possible.

SCORPIO (Oct. 23-Nov. 21) A touch of the unexpected can work wonders for you — just when you thought you were getting bored. Evening finds you involved.

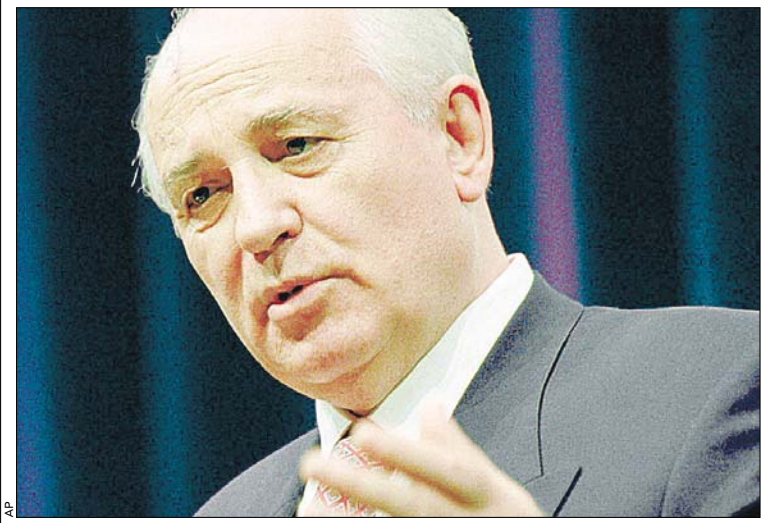

AP

Soviet leader Mikhail S. Gorbachev first set foot on U.S. soil on this day in 1987.

Today in History

1787 Delaware becomes the first state to ratify the U.S. Constitution.

1907 The first Christmas Seals to help the fight against tuberculosis are sold.

1941 Japanese forces attack American and British territories in the Pacific, including the base of the U.S. Pacific Fleet at Pearl Harbor.

1982 Convicted murderer Charlie Brooks Jr. becomes the first U.S. prisoner to be executed by injection, at a prison in Huntsville, Texas.

1987 Soviet leader Mikhail S. Gorbachev sets foot on American soil for the first time, arriving for a summit with President Reagan.

Correction:

Thursday's Weekend Pass gave the wrong price for the 21st Century Consort's performance of "A Child's Christmas in Whales." It costs $16 to $22.

PostPoints DAILY CODE NL

Look out | People

AP

If it's blurry, it must be a celebrity!

VIDEOS

Frolic in Stream Results in Grainy Video

Lima, Peru, gossip program "Magaly TeVe" aired video Wednesday night of **WOODY HARRELSON** and **OWEN WILSON** in the Andes, bathing in an irrigation ditch in their boxers, pouring handfuls of water over themselves under the highland sun. (AP)

DIPLOMACY

World Turns to 'Heroes' Actor for Peace in Mideast

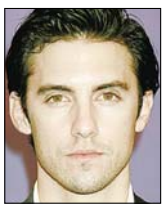

MILO VENTIMIGLIA once again saved the world on "Heroes." "It's funny how that always falls on my shoulders," he says. In the second season finale, his character, Peter Petrelli, destroyed a killer virus. (AP)

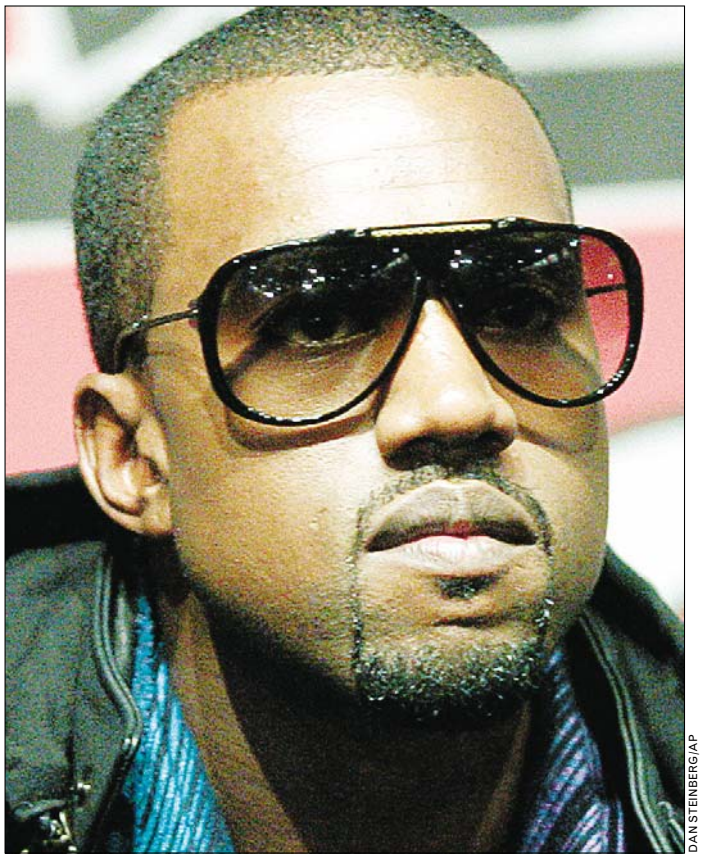

DAN STEINBERG/AP

HOLIDAYS

Happy Grammy

KANYE WEST received a leading eight Grammy nominations Thursday, while Amy Winehouse scored six after months of personal problems. Other nominees included the Foo Fighters, Jay-Z, Rihanna, Paul McCartney, T-Pain and Timbaland. (AP)

TRASH

Hilton's Used Kleenex Worth Less Than Spears'

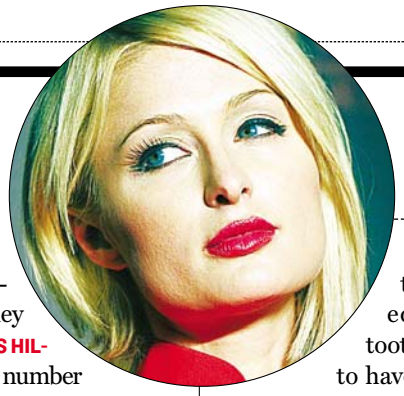

It's that wonky eye that keeps her down on eBay.

eBay users wanted more of Britney Spears than **PARIS HILTON** this year. The number of Spears-related items sold at the online auction site totaled 34,345, compared with 27,377 items associated with Hilton. Items associated with Spears ranged from signed CDs to disposable lighters featuring her likeness. Among the Hilton-related items sold: a toothbrush claimed to have been found in her trash. Fragrances were the most popular product category sold for Spears and Hilton. Both fared better than Lindsay Lohan. Her name was associated with only 8,099 items sold. (AP)

PAJAMAS

Posh's Baggy Sleep T-Shirt Feels Betrayed by Her Lies

VICTORIA BECKHAM goes to bed naked. "You don't sleep with David Beckham," she told Elle. "I'm going to be naked if I'm getting in bed with him every night!" The Beckhams and their three young sons moved to Los Angeles this summer. "I'm very proud to be British, but here it's a lot more relaxed," she says. "It's the happiest as a family that we've ever been. I just love America." (AP)

SIGNIFICANCE

48 Is 24 Times Two, Numerologists Point Out

KIEFER SUTHERLAND was sentenced Wednesday to 48 days in jail for racking up a second drunken-driving arrest in three years and immediately reported to a Los Angeles lockup. The "24" star was processed at the Glendale city jail. (AP)

MICHAEL BUCKNER/GETTY IMAGES

Kiefer has six letters; so does prison!

5 Day Forecast for the Washington Area

Today	Tonight	Saturday	Sunday	Monday	Tuesday
Mostly cloudy	Mostly cloudy	Mostly cloudy	Mostly cloudy	Cloudy, rain possible	Cloudy, a chance of rain
42°	35°	48° / 36°	49° / 42°	52° / 40°	49° / 42°

Regional Weather

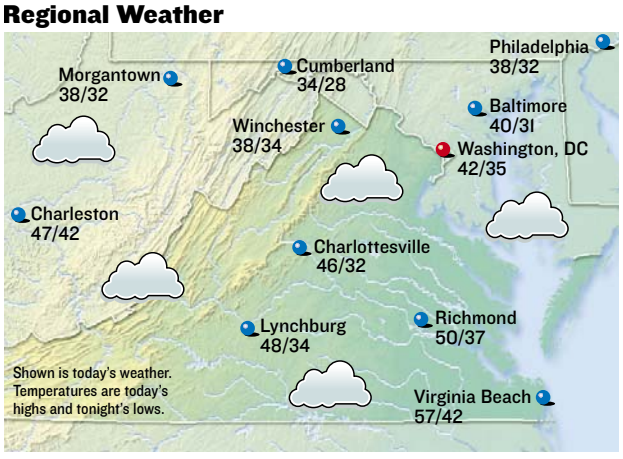

Forecasts and graphics provided by **AccuWeather, Inc.** ©2007

Almanac

Washington, D.C., through 4 p.m. Thur.

Temperature

High	34°
Low	23°
Normal high	50°
Normal low	34°
Average humidity	52%

Precipitation

24 hours ending 4 p.m.	0.11"
Month to date	0.52"
Normal month to date	0.60"
Year to date	30.17"
Last year to date	46.27"
Normal year to date	36.90"

For up-to-the-minute weather, see: **washingtonpost.com/weather**

Regional Forecast

D.C. Metro: Today, mostly cloudy. High 42. Wind southwest 4-8 mph. Tonight, mostly cloudy. Low 35. Wind light, variable.

Sun and Moon

Sunrise today	7:13 a.m.
Sunset tonight	4:46 p.m.
Moonrise today	5:26 a.m.
Moonset today	3:03 p.m.

New	First	Full	Last
Dec 9	Dec 17	Dec 23	Dec 31

National Weather for Friday, December 7

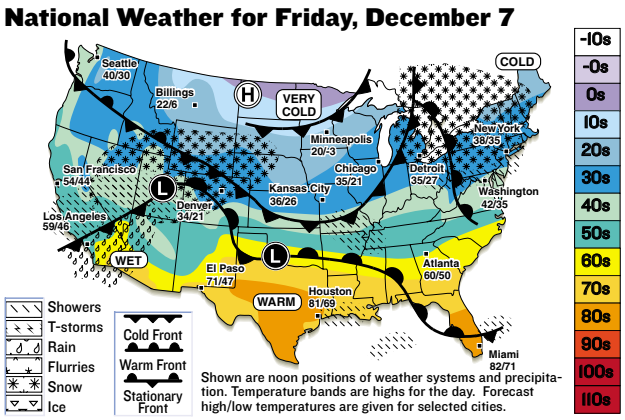

Shown are noon positions of weather systems and precipitation. Temperature bands are highs for the day. Forecast high/low temperatures are given for selected cities.

National Cities

City	Today Hi/Lo/W	Sat. Hi/Lo/W
Atlanta	60/50/pc	68/56/pc
Boston	38/32/sn	40/30/pc
Chicago	35/21/c	29/23/sn
Dallas	78/64/pc	77/53/pc
Denver	34/21/i	26/7/sn
Honolulu	81/67/r	81/67/sh
Los Angeles	59/46/r	58/44/sh
Miami	82/71/pc	82/69/s
New York City	38/35/c	45/33/pc
Orlando	80/58/pc	82/62/s
Seattle	40/30/s	39/27/s

World Cities

City	Today Hi/Lo/W	Sat. Hi/Lo/W
Amsterdam	55/41/sh	42/37/r
Athens	57/50/c	61/50/pc
Berlin	50/35/r	41/30/c
Buenos Aires	81/64/pc	84/63/pc
Calgary	17/1/s	15/6/pc
Dublin	46/39/sh	50/41/sh
Geneva	50/39/r	40/36/sn
Moscow	32/25/c	30/27/c
Rome	57/53/pc	58/40/t
Sydney	83/71/sh	81/75/c
Tokyo	57/41/pc	54/41/pc

s-sunny, pc-partly cloudy, c-cloudy, sh-showers, t-thunderstorms, r-rain, sf-snow flurries, sn-snow, i-ice.

Puzzles | Look out

CROSSWORD | OFF-PUTTING

ACROSS
1 Means of escape
6 Adoption agcy. of a sort
10 Barn baby
14 Kodak competitor
15 Puerto Rico or Guam (Abbr.)
16 Nose-scruncher
17 Big name in aluminum products
18 Certain Mideast habitant
19 Additionally
20 Foolishness at work?
23 Miscalculate
25 L.A. campus
26 Kind of pod?
27 It comes straight from the horse's mouth
28 Dress code matter
30 Trails
32 Brave type of pilot
34 Indy figure
35 Zeta follower
36 Snooker stick
37 Extremely quiet teenager?
43 Turndowns
44 To and ___
45 Genesis of a plan
46 Extinct flightless bird
48 Rounded hammer part
49 Joie de vivre
50 Bloodline extender
51 Sellout letters
53 Ticker tape letters?
55 Energy unit
56 Counter at a candy factory?
60 Francoise, to Francois
61 Spanish painter of melted watches
62 Rust component
65 "Separate Tables" star Deborah
66 Couple, in gossip
67 Gambling and drinking, e.g.
68 Our starting point?
69 Prescription basic
70 Mrs. Mertz on old TV

DOWN
1 It's in chains
2 Paint base, sometimes
3 Arizona gunfight site
4 Hurricane casualty, often
5 Typical bureaucratic botch-up
6 Unsustained, in music
7 Dijon dad
8 Arts companion?
9 Shady shelter
10 Greenhouse gas culprit
11 Puts in lines, maybe
12 Go bonkers
13 Cold covering
21 Specks in the sea
22 Brightened
23 They sometimes need boosts
24 Sitar master Shankar
29 Recipe direction
31 Foot-in-mouth incident
33 Unearthly
36 Football Hall of Famer Larry
38 Roundup loop
39 Leisure
40 Those enjoying the life of Riley, stereotypically
41 Approach
42 Bunch of toughs
46 Sure to fail
47 Scoring up a storm
48 Child's word after "one," "two" and "three"
50 Property marker
52 Overhauled
54 Simpson trial evidence
57 Bouquet extra
58 Shouts of approval
59 Illuminated sign
63 Pee ___ (river through the Carolinas)
64 Night sch. offering

Yesterday's Solution

S	T	A	R		H	A	R	P	O		B	A	R	A
A	O	N	E		A	M	O	U	R		R	E	E	L
C	O	N	C	I	L	I	A	T	E		E	R	N	E
		A	C	C	O	R	D	I	O	N	D	O	O	R
T	H	R	E	E				N	S	U		B	I	T
L	O	B		S	E	N	D			D	Y	E	R	S
C	O	O	L		M	O	O	R	A	G	E			
	D	R	U	M	M	A	J	O	R	E	T	T	E	
			K	E	Y	H	O	L	E		I	O	T	A
L	A	T	E	R			S	E	A	L		P	U	P
A	S	H		I	A	N				E	D	D	I	E
W	H	I	S	T	L	E	B	L	O	W	E	R		
F	O	R	E		G	R	O	U	N	D	L	E	S	S
U	R	S	A		A	D	A	G	E		T	S	A	R
L	E	T	S		E	S	S	E	S		A	S	T	O

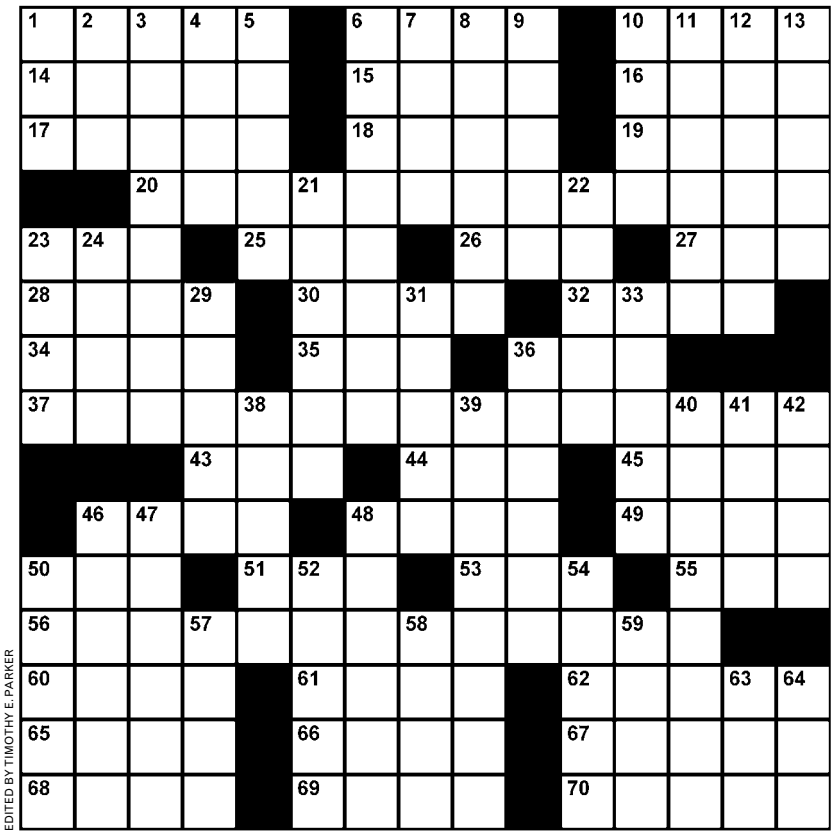

EDITED BY TIMOTHY E. PARKER

SAMURAI SUDOKU | HARD

Fill in each column, row and 3x3 box with the digits 1 through 9 without repeating any. The twist in Samurai Sudoku is that the digits that appear in the overlapping boxes must work for both puzzles. A piece of advice to get you started: Don't focus on completing one grid at a time. Keep the whole puzzle in mind as you go, because filling in a number in one grid could give you clues to another.

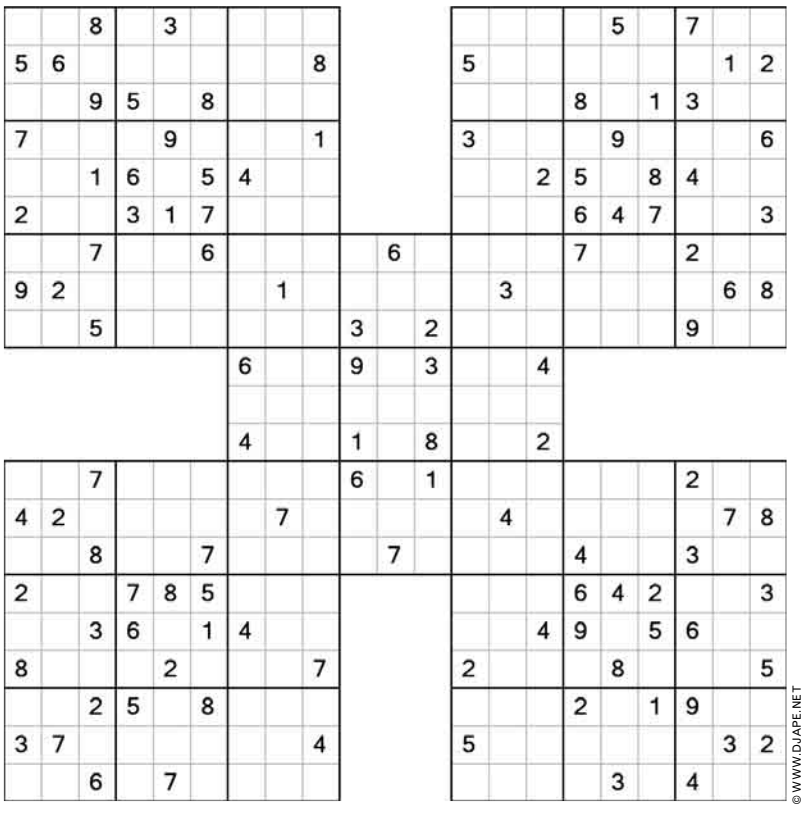

© WWW.DJAPE.NET

Last Week's Solution

1	7	2	4	8	9	3	5	6
6	8	9	3	5	1	2	4	7
3	4	5	2	6	7	1	8	9
8	5	1	9	7	4	6	3	2
2	3	6	5	1	8	7	9	4
4	9	7	6	2	3	8	1	5
5	2	8	1	4	6	9	7	3
7	6	3	8	9	5	4	2	1
9	1	4	7	3	2	5	6	8

3	5	1	2	4	6	7	8	9
6	8	2	5	7	9	1	3	4
7	9	4	3	8	1	2	5	6
8	2	3	1	9	4	6	7	5
1	4	5	7	6	3	8	9	2
9	7	6	8	2	5	4	1	3
4	6	8	9	3	7	5	2	1
5	3	7	4	1	2	9	6	8
2	1	9	6	5	8	3	4	7

2	1	4
3	5	7
6	8	9

7	3	8
9	6	1
2	5	4

9	5	6
8	2	4
1	7	3

6	8	3	2	1	9	7	4	5
4	5	9	6	7	8	1	3	2
1	2	7	3	4	5	8	9	6
5	1	4	7	8	2	3	6	9
7	3	6	9	5	4	2	1	8
8	9	2	1	3	6	4	5	7
2	4	8	5	6	1	9	7	3
3	6	1	8	9	7	5	2	4
9	7	5	4	2	3	6	8	1

8	2	5	8	1	7	9	6	3
3	1	6	2	4	9	5	7	8
9	7	8	5	3	6	2	4	1
5	9	4	1	6	8	7	3	2
1	3	7	9	2	5	6	8	4
8	6	2	4	7	3	1	9	5
2	8	1	7	9	4	3	5	6
6	5	9	3	8	1	4	2	7
7	4	3	6	5	2	8	1	9

CLASSIC SUDOKU | HARD

		9		2	7		3	
						5		
8						7		4
9				4	8		7	
		3				6		
	1		5	6				8
2		8						3
		1						
	6		7	3		2		

© PUZZLES BY PAPPOCOM

Yesterday's Solution

4	2	5	8	1	7	9	6	3
3	1	6	2	4	9	5	7	8
9	7	8	5	3	6	2	4	1
5	9	4	1	6	8	7	3	2
1	3	7	9	2	5	6	8	4
8	6	2	4	7	3	1	9	5
2	8	1	7	9	4	3	5	6
6	5	9	3	8	1	4	2	7
7	4	3	6	5	2	8	1	9

Fill in the boxes so each row, column and 3-by-3 square includes the digits 1 through 9. For solution, tips and computer program, see www.sudoku.com

Need more Su|do|ku?
Find another Sudoku puzzle in the Comics section of the Post every Sunday and in the Style section Monday through Saturday.

express
PUBLISHER—CHRISTOPHER MA | GENERAL MANAGER—ARNIE APPLEBAUM | EDITOR—DAN CACCAVARO | DEPUTY EDITOR—GREG BARBER
ART DIRECTOR—SCOTT MCCARTHY | NEWS EDITOR—MATT SWENSON | ARTS EDITOR—ARION BERGER | FEATURES EDITOR—HOLLY MORRIS
SECTION EDITORS—KATIE ABERBACH, JENNIFER BARGER, KRIS CORONADO, KARMAH ELMUSA, VICKY HALLETT, IAN HERBERT, CHRIS PORTER, DUSTIN WEAVER, DARONA WILLIAMS, CLINTON YATES | WEB EDITOR—MICHAEL GRASS | EDITORIAL DESIGN—MARCIA HARDER, SCOTT ROSENBERG
COPY CHIEF— AIMEE GOODWIN | PRODUCTION SUPERVISOR—MATTHEW LIDDI | PHOTO ASSISTANT—CHRIS COMBS | PHOTOGRAPHER—MARGE ELY | PUBLISHED BY EXPRESS PUBLICATIONS LLC PO BOX 17370, ARLINGTON, VA 22216 | A SUBSIDIARY OF THE WASHINGTON POST COMPANY | TEL: 703-469-2800 | FAX: 703-469-2831
CIRCULATION: 202-334-6992 OR CIRCULATION@READEXPRESS.COM | ADVERTISING: 202-334-6025 OR ADS@READEXPRESS.COM | CLASSIFIEDS: 202-334-6200
Certified Audit CAC of Circulations

THE RIGHT DEAL

Condo Inventory Event!

Why rent when Ryland Homes, a Fortune 500 company and one of the nation's largest home builders, is featuring unbelievable value on luxurious dream homes for the holidays. If you're ready to buy the right 2-level luxury townhome condo at the right community, you can move up to ownership now!

First Year Total Payments as Low as $1,800/mo!

• Special Year-End Pricing!* • We Pay Your Closing Costs!*

FAIRFAX COUNTY
East Market at Fair Lakes
1 Available Now!
Townhome-style condominiums
2-level, 1-car garages from the high $300's
Phone: (800) 830-0192
I-66 E. to Rte. 7100 Fairfax County Pkwy. N. (Exit 55). Rt. onto Fair Lakes Pkwy. to comm. on Rt.

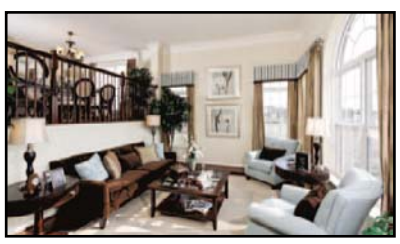

FAIRFAX COUNTY
Centreville Crossing in Centreville
6 Available Now!
Townhome-style condominiums
2-level, 1-car garages from the mid $300's
Phone: (888) 526-8350
I-66 W. to Rte. 29 (Exit 52) toward Centreville. Left on Rte. 29 N. to Rt. on Machen Rd. Rt. on Saint Germain Dr. to sales trailer on the Left.

PRINCE WILLIAM COUNTY
Market Center in Haymarket
Model Grand Opening! 6 Available Now!
Luxury condominiums
2-level, 1-car garages from the mid $200's
Phone: (866) 272-3541
I-66 W. to US 15 N. (Exit 40). Go 1/4 mi. to comm. on Left.

PRINCE GEORGE'S COUNTY
Watkin's Place in Largo
Luxury townhome-style condominiums
2 level, 1-car garage from the low $300's
Phone: (800) 961-7318
I-495 N. to Rte. 202 E. (Exit 214). Go 3 mi. to comm. on Left.

All Sales Centers Open • Monday 2pm – 6pm • Tuesday – Sunday 10am – 6pm • Brokers Welcome

Community directions & details at RylandDC.com

RYLAND HOMES®

Sales by the Ryland Group, Inc.,
(703) 502-5200

**Offer available for specific inventory homes purchased during the promotional period, funded by Ryland Mortgage Company and closed by 4-1-08 with Ryland Title. APR 7.394%, has been calculated based upon the interest rate available on 11-26-07 with 5% down with $417,000 maximum mortgage amount with 30-year fixed rate financing, seller paid buy down, starting interest rate of 4.75% the first year, 5.75% second year and 6.75% remainder of term. Actual interest rates will be determined when locked in by the purchaser. First year total mortgage payment $1800.00 monthly Sales Price: $249,990.00 Loan Amount: $237450.00 1st year rate 4.75% 2nd year rate 5.75% remainder of term: 6.75% Closing costs payable by Ryland include all customary buyer closing costs but excludes any pre paids. Offer subject to loan program qualifications. Ryland Mortgage is licensed by the Virginia Corporate Commission (license # MLB 130) and in Maryland (license # 3553827, 3553828 & 3552826) as a Mortgage Lender. Other restrictions may apply. Equal Housing Opportunity.*

EQUAL HOUSING OPPORTUNITY

Styles

DECEMBER 7-9, 2007

express READEXPRESS HOW S, DECORATE AND OTHERWISE IMPROVE YOURSELF AND YOUR HOME

Queer Aye: Thom Filicia chats about hip decor and his pooch | E2

Gift Guide 2007

HOLIDAY INS

WHAT TO WEAR TO PROPER PARTIES AND WHAT TO BUY FOR PICKY PEOPLE | E8

MARGE ELY/EXPRESS

face Q+A time

PETER KRAMER/GETTY IMAGES

Thom Filicia

HOST OF 'DRESS MY NEST,' INTERIOR DESIGNER

As one-fifth of the "Queer Eye" team, interior designer Thom Filicia spiffed up the homes of style-challenged dudes from surfers to mountain men. On his latest show, "Dress My Nest" (Wed. at 11 p.m.), now in its second season on the Style Network, he focuses his color-finding, furniture-refinishing and space-changing skills on the fairer sex.

On the show, you peek into women's closets for inspiration on redoing their pads. Why?
Their closets act as a springboards. Women are confident with buying cute shoes. They shouldn't be intimidated by what to do with their homes. It's about marrying a fashion aesthetic with decor.

Many of the people on "Dress My Nest" don't have huge budgets. What's the secret to cheap chic?
Know your style, and you can go out and get a few inexpensive things and mix them with expensive pieces.

What else should thrifty folks do when decorating?
Editing is important — sometimes it gives a whole new look. Lots of times, people just have way too many things. If you have five dining chairs, they don't always have to be out. Put one in a bedroom!

What gives you the biggest bang for the buck?
Paint is a great way to change both rooms and furniture. Find a claw-and-ball foot Chippendale chair, then paint it red or chartreuse and reupholster the seat. I've painted headboards on walls. A six-pack and a can of paint is a party!

What are your favorite spots to find inexpensive-yet-stylish stuff?
There are many options: West Elm, Room & Board, thrift stores.

What's the hottest decor look now?
Hollywood Regency, a gutsy take on traditional. It's mixes things like club chairs with tables from Ikea.

What's your own space like?
I've got two — an apartment in New York and a country house. The country house is an old 1930s place where I mix old and new. In the city, I use less modern, since my place is newer. To make something new have soul, you need to bring in older things to root it.

How do you keep your condo friendly to your dog, Paco?
There are certain places my dog knows he can't sit. But I like my dog more than my chairs, so he gets preferential treatment.

Any tips on holiday decorating that isn't cheesy?
Figure out what you have, like great crystal candlesticks. Put jet-black tapers in them — I love that for evening, with some red berries.

Is your fashion style anything like your interior style?
It depends on which house I'm in! Generally, I like to look classic with a modern edge. Right now, I'm wearing Diesel jeans, old wingtips and fun argyle socks.

JENNIFER BARGER (EXPRESS)

You've never had caramels so fresh, rich and delicious.

Over 29 flavors in chewy and sugary styles, made fresh daily from natural ingredients.

THE ORIGINAL Velatis® Since 1866

1-888-483-5284 • www.velatis.com

Also available at the Farm Womans Market, 7155 Wisc. Ave., Bethesda, MD

serenity

with Natural Body D.C.'s Service Offer

25% off* Any massage, facial or nail service

*Valid in Washington, D.C. only. May not be combined with other offers, used toward gift purchase, or with Spafinder/ Spa Wish. Exp. 12/31/07. WPE071

GIFT CARDS AVAILABLE - FOR A TRULY *AUTHENTIC* SPA EXPERIENCE

NOW OPEN! Washington, D.C.
1104 24th Street NW ~ 202.775.2070
www.naturalbody.com

Ashburn, VA 703.726.9935 | Arlington, VA 703.243.4015 | Potomac, MD 301.610.5004

NB Natural Body® spa and shoppe

Massages ~ Facials ~ Wraps ~ Spa Body Therapies Manicures ~ Pedicures
Full service retail including AHAVA ~ Jurlique ~ Bare Escentuals ~ AVEDA

He'll haul in your late model pickup.

Sell your car, truck or SUV in Express.

Place your Classified ad today. **202-334-6200**.

express
A Publication of the The Washington Post
www.readexpress.com

Classified ads appear in Express and The Washington Post.

X167e 1x4

Adapt you.

"Personal Tech" can give you cool and useful tools. **Mondays.**

express

X017e 1x2

Learn from the Masters.

Earn Your MS, MBA or MPA Your Way.

- Experience graduate seminars with leading teacher practitioners.
- Expand your options with an accelerated master's degree in accounting, public administration, business management, computer science and info systems, financial management, government management, health services administration, marketing, or taxation.
- Take courses after work and on weekends!

Graduate Info session

SAT., DECEMBER 15 at 10 am

Apply now for 2008! Classes begin Jan 2.

202.478.8210
Admissions@seu.edu
www.Southeastern.edu

Sell your house or condo in Express.

Place your Classified ad today.
202-334-6200.

express
www.readexpress.com

Classified ads appear in Express and The Washington Post.

X167j1.5

goods | Styles

2 Out of Africa

WALLETS STITCHED of striped silk, glass beads worthy of belly dancers and enough butter-soft women's handbags to make Paris Hilton gasp fill Georgetown's new Tabar (1624 Wisconsin Ave. NW; 202-296-6336). Pumpkin-hued walls and bright paintings set the scene for Moroccan-made accessories like triangle-shaped bags ($95, above), plus swaths of colored silk to use as walls hangings or throws.

1 Season's Feetings

FLOR, MAKER of hipster, sticky carpet squares in styles from Warhol posies to Goth lace, is getting in on the holiday decor crush with seasonal tiles like the cheery red-and-orange Tannenbaum ($85 for four, Flor.com) and groovy snow-pattern Spiroflake. Party Dress, which comes in solids with Baroque scalloped edges, makes a mod tree skirt.

Grab Bag

3 Hot Tick

TWO DIALS ARE BETTER than one, at least on D.C. artist Jason Linde's wenge wood wall clocks ($110-$130, Homebody, 715 8th St. SE; 202-544-8445). The colorful neo-Rococo hand doesn't rotate, but the numeral-bearing milky plastic disks do, letting you know you're late for work in an extremely stylish way.

Good for You Brew

KNOWING THAT Orlio Organic beers, a new suds line from Magic Hat, are purer than most brewskis shouldn't inspire you to chug a six-pack ($9, Whole Foods in D.C. and Arlington). But the tasty, coffee-like black lager might tempt you to misbehave.

4 Farm Friends

THE VESSELS containing FarmHouse Fresh's Strawberry Smash ($20) and Sweet Cream Body Milk ($26, Farmhouse freshgoods.com) moisturizers could have glue in them, for all we'd care. A li'l jelly jar? A wee pitcher? Plus, the stuff inside smells like cotton candy!

dear manolo

ANSWERS FROM THE SHOEBLOGGER

I'm in my final year of dental school and will soon be a resident. I'm going to my first grown-up job interview, in an uber-conservative field at a fairly conservative hospital. — MARIE

■ Manolo says, the Manolo has often thought about how difficult it would be to be the dentist, having to spend all day with your hands in other peoples mouths, repeating the mantras "wider please" and "this may sting the little bit." Few of your customers are happy to see you, everyone thinks you are

boring and people are always spitting around you. On the plus side, like the college professor, you get to carry on mostly one-sided conversations with people who would rather be anywhere else. By the way, the Manolo is worried up by his friend's use of the phrase "conservative dentist," which conjures up in his mind the image of Lawrence Oliver, holding the pair of pliers, while standing over Dustin Hoffman in the movie "Marathon Man."

In any event, the Manolo would recommend the Scorpio from Oh Deer ($129, Zappos.com) as being the reasonably priced, professional shoe with the little bit of flair.

@ Ask the Manolo a question at manolo@shoeblogs.com. Visit the Manolo at shoeblogs.com.

ON THE COVER

Andrea wears a Porridge dress ($190, Nana, 1528 U St. NW; 202-667-6955) **and H&M earrings** ($5). **Flavius wears a Public Opinion sweater** ($125, Nordstrom Pentagon City, 703-415-1121) **and Joseph's Cloak shirt** ($199, Caramel, 1603 U St. NW; 202-265-1930). **Models T.H.E. Artists Agency. Hair and makeup by Richard Bernal. Photo by Marge Ely.**

SHOP
work out
picnic
swim
dine
live

Your own express lane.

Shop an amazing selection of fresh, organic produce as well as gourmet prepared foods in the urban lifestyle Safeway, just downstairs. At CityVista, you can have this and so much more. **Condominiums from the mid $300s.**

FOR MORE INFORMATION visit CityVistaDC.com or call **202.575.8444.** Visit our community and Sales Center located at the corner of 5th and K streets, NW.

CITY VISTA

metro

THREE BLOCKS FROM GALLERY PLACE METRO.

MOUNT VERNON TRIANGLE: DC's NEXT GREAT NEIGHBORHOOD.

Life. All-Inclusive.

EQUAL HOUSING OPPORTUNITY

A JOINT DEVELOPMENT BY Lowe Enterprises • Bundy Development Corporation • CIM Group • Neighborhood Development Company • National Capital Revitalization Corporation
SALES BY The Mayhood Company

TARGET PRACTICE
This table's lighthearted nature belies its heft — made of steel plumbing pipes, this thing is darn sturdy.

SHRED HEAD
With these dangling from your ears, you'll be ready to show off all you've learned playing "Guitar Hero." Wait — those aren't real guitars?

SPEND $3 TO MAKE THIS FIERCE PAIR OF EARRINGS — JUST LIKE THE ONES WE SAW FOR $25.

Home Economy

Make gifts that would cost a fortune at any design store

In the spirit that a little time and effort make any gift that much more special, Tom and I set out to create the DIY Duo's first gift guide. These easy projects bring some funk to the holiday season, and didn't completely empty our wallets. Two of our creations are above; you'll see the other two in next week's column.

DIY DUO

1 Dartboard End Table

Our condo's too small to play darts, so we decided to build this homage to Tom's favorite game. Stealing the idea of using plumbing pipes as a base from a friend, I headed to Home Depot, where I spent two hours staring at the selection of steel pipes and connectors — fitting them together, taking them apart, praying that somehow I'd find a combination to serve as table legs. When I finally called Tom, he figured out what we needed in about 90 seconds.

The base of our table is made up of nine pipes and six connectors, all ½ inch in diameter. The dartboard sits upon an H-shaped base, to which the legs are attached. (You can't see this part in the photo.) We made the two sides of the H by screwing four 5-inch pieces of pipe into the sides of two T-shaped connectors. The crossbar of the H is a 10-inch pipe, screwed into the remaining opening on each T-connector. The four legs — each 18-inch pipes — connect to the four ends of the H via 90-degree, elbow-shaped connectors.

To add the dartboard, we first drilled four holes for 1 ¼-inch screws in the H-shaped chassis. Since the plumbing pipes were a dull greasy color, we washed the whole setup and gave it a coat of black spray paint. Once dry, we drove screws through the base, into the dartboard.

A piece of 18-inch glass could be placed on top for a smoother surface; we plan to add that later. The metal grid alone is fine for a lamp, but drinks would be unsteady. And now we know: If our day jobs don't work out, we have a promising future fashioning bar furniture.

SHOPPING LIST

→ Dartboard End Table
One 10-inch pipe: $2
Four 5-inch pipes: $4
Four 18-inch pipes: $11
Two T-connectors: $2
Four elbow connectors: $3
Screws: $4 for box of 100
Dartboard: $20
Glass for 18-inch table: $32 at Reston Glass (703-860-2089; restonglass.com)
Max cost: $78

→ Guitar Pick Earrings
Two picks: $1.20
Two French hooks: $0.30
Needlenose pliers: $8
Max cost: $9.50

2 Guitar Pick Earrings

The diamond ads are already out in force, but if your special lady's more punk than priss, spend $3 to make her this fierce pair of earrings — just like the ones we saw in a Santa Monica boutique for $25.

The Guitar Shop (1216 Connecticut Ave. NW; 202-331-7333) is my go-to spot for the plastic triangles, but they're available at any music store. These picks were 60 cents each, but smaller ones can cost as little as 10 cents.

Uncurl a metal paper clip and heat the tip for about five seconds in an open flame, until the tip glows red. (Watch your hands while heating the metal.) Push the heated end through the pick, and a hole is born. Make sure it's close enough to the edge of the pick — about an eighth of an inch in — that you can fit the base of the earring hook around it. Just leave enough space so you can't accidentally burn through the edge, leaving a useless notch instead of a hole.

Thread a French hook (available for 10 to 15 cents per pair at crafts stores) through the hole, and pinch it closed with a pair of needlenose pliers. Ready to rock?

Julia Beizer and her fiance, Tom, guide newbies through basic home-improvement tasks in our pages a few times per month.

who knew?

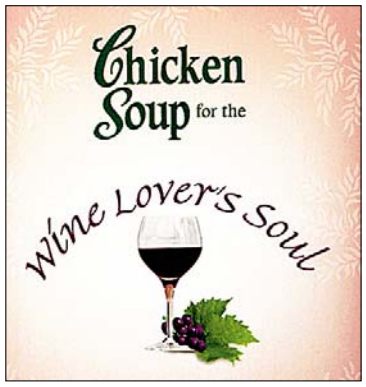

Out of soup? Read a hokey book.

A Cup, Glass or Chunk of Comfort

■ Twelve-steppers, disease-sufferers, nurses, "American Idol" fans. So many "souls" merit a soothing "Chicken Soup" book, it's a wonder we even have wars or domestic violence anymore. The latest four titles in the feel-good series aim to uplift lovers of chocolate, coffee, tea and wine ($15 each, Amazon.com). Um, don't these substances provide delicious comfort by themselves, whether devoured in big-as-Colombia (or Napa) gulps or in Hershey's snack-size bites?

Tackling caffeinated titles first, we found stories of folks who own pickups, live in small towns and have sick mothers/kids/pets, who find solace in cups of joe or tea. Corny first-person accounts reveal that stimulants, instead of being jitters-causing drugs, are really glues that hold society together.

Tales of chocolate and vino proved less syrupy, though the words, "muscat got your tongue," should never, ever have been put to paper. Still, chapters detailing worldly wine encounters — stomping grapes with relatives in Italy, slurping the stuff from a pouch in India — provided amusement for at least this chardonnay swiller. JENNIFER BARGER (EXPRESS)

event horizon

→ Score a print by the next Jeff Koons (or at least unusual gifts) at the Corcoran College of Art + Design's student art sale. Dec. 7-8, 10 a.m.-3 p.m. Corcoran Gallery of Art, 500 17th St. NW.

Working Towards Beautiful Legs?

VC THE VEIN CLINIC OF WASHINGTON

Specialized Vascular Care with Dedicated Professionals

The Vein Clinic Of Washington is proud to offer:

- ❑ The EndoVenous Laser Treatment
- ❑ The VNUS® Closure Procedure
- ❑ Phlebectomy
- ❑ Scelerotherapy

Dr. Samir Neimat
Board Certified Specialist in Cardiovascular Surgery
The Washingtonian "Top Doctor" since 1991

Let our team of highly skilled, dedicated professionals take care of your veins

Contact us for your free physician screening

301.270.VEIN (8346)
www.veinclinicofwashington.com
5454 Wisconsin Avenue, Suite 1040 • Chevy Chase, MD 20815

Styles | home

ABBY BANKS

HEY, HO, LET'S BRUSH: Shacking up in a punk group's house might cause even your dental hygiene habits to go hardcore.

Houses of Rockers

A wild book captures the homes of those about to thrash

Dishes, old bikes, toothpaste. Stickers, posters, the copious use of paint, skulls and found art. In glorious, garish color, these are the details photographed in "Punk House: Interiors in Anarchy" ($19, Abrams), a telling dispatch from a thriving but little-seen subculture. Abby Banks road-tripped to musicians' group houses in cities across the nation to do it; Sonic Youth's Thurston Moore wrote the forward. In Banks' intense images, these crash pads come across as hardcore Edens, models for communal living and outsider havens. Express spoke to her about how she went from punk-show ticket-holder to documentarian.

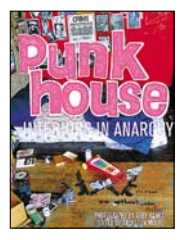

How did the project come about?
I was at a punk house in San Pedro, called the 4th Street House, that's no longer there. Then I was at a punk show, just hanging out, and they were saying they didn't know how long the house would be there. I was like, "This place needs to be documented." That night, I decided I had to go across the country.

Just like that?
It sounds dramatic, but I freaked out. I couldn't sleep. I started writing down everywhere I could go. I wrote letters to people I knew were interested in punk and underground houses, and asked for advice. I bought a truck and a camera and started traveling.

Did you have a book contract?
Oh, no, this was totally fueled by nothing. Just purely by being interested in these places.

Did you ever imagine it would end up as this gorgeous book?
That was a pipe dream. I thought I was gonna release it in volumes as a 'zine, but looking into printers, I realized I didn't have enough money to do it.

But you skipped D.C., hotbed of punk houses!
I wanted to go to the Dischord House, but we traveled for, like, three and a half months, and by the end of that time, we were exhausted. There are so many places I missed.

Q+A

What makes a punk house?
To me, it's usually a house shared by a bunch of people of like mind with a sense of humor. I think politics are a lot of people's lives — it's important to punk people. So, I think underground music, radical politics and a good sense of humor.

Did anyone turn you down?
Yeah, some people just outright turned us down. They said, "Don't come over; we don't want to do this." And some people, once we got to the house, there was something strange in the air, and they were like, "Are you guys with the government? Are you FBI or CIA?" And it's kind of hard to prove you're not working for the government. All I can say is, I don't think the government is interested in your dishes.

The scene has changed over the past 20 years.
It's got a different spirit, but that's an ongoing theme. Some of those houses are gone and ended in violent situations, but the sense of overall community and providing a space for their friends to be creative and open — I think punk has to do a lot with that. I don't think it's easily crushable, in the souls of these people. ARION BERGER (EXPRESS)

Holiday Gifts for Food Lovers

Free Range On Food

I am wondering if you have any suggestions for a fun cookbook gift for a guy who is just learning to cook. I'd like to give him something in the "quick and simple" genre that won't be overwhelming but will help him build his skills.

➜ I usually don't like "celeb chef" cookbooks, but I think Jamie Oliver's are great for guys. It's the tone that's just right — "grab a handful of this and loads of that." I think it's less intimidating than cookbooks that insist on 1/4 tsp. of minced ginger. The one I have is "The Naked Chef Takes Off" (it's his second book, I think).

Any suggestions for stocking-stuffer gifts (under $20 or so) for people who love to cook and probably have all the basic equipment?

➜ It's very inexpensive, but a range of squeeze bottles might be good. And some very good, pricey spices and chocolate — high-end ingredients that would elevate their cooking. I like those little silicone grab things instead of potholders, too.

I'm looking for a good cookbook for a male college student who loves to cook and loves meat. It doesn't need to be quick and easy, but probably not incredibly complicated. I think he would love one of Tony Bourdain's books, but that will probably be in addition to a cookbook, since those don't have many recipes.

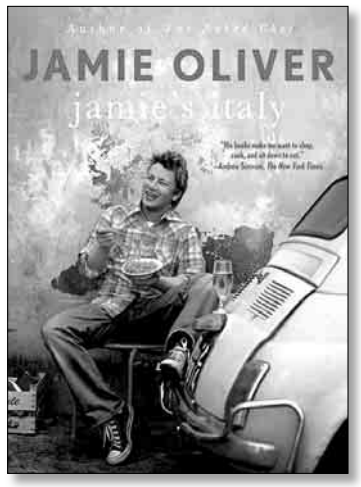

Jamie's accent may break the ladies' hearts, but his cooking is guy-friendly.

➜ Any one of Bruce Aidell's books would be appropriate, especially his "Complete Book of Meat." The recipes span from classic to sophisticated. (I just bought his "Complete Book of Pork." Yum.)

I've been baking several different cookies lately and was wondering where I can find some great Christmas boxes or tins in which to package the cookies to hand them out as gifts? I'm aiming for something cute but inexpensive.

➜ I'm tin-crazy. I really think all the refrigerator, roll-out cookies, etc. stay best in them. I stalk the arts and crafts stores looking for tins. The prices are very reasonable.

For cookie tins, I saw a great idea: unused paint cans. You can get them in all different sizes; they're shiny silver, so can be easily decorated or kept simple; they have handles; and they need only a parchment and tissue lining.

➜ Sounds adorable. Great idea.

The staff of the Washington Post Food section goes Free Range on Food every Wednesday at 1 p.m. at washingtonpost.com/discuccions. Catch up on recipes, cooking trends and more.

DESIGNER TRUNK SHOW

JOIN WASHINGTON'S MOST RESPECTED JEWELER FOR A SPECIALLY CURATED SELECTION OF DESIGNER CREATIONS FROM MICHAEL BEAUDRY, MASTOLONI PEARLS, CHIMENTO GOLD AND MASON KAY JADE.

THURSDAY THROUGH SATURDAY, DECEMBER 6 - 8

MAZZA GALLERIE STORE

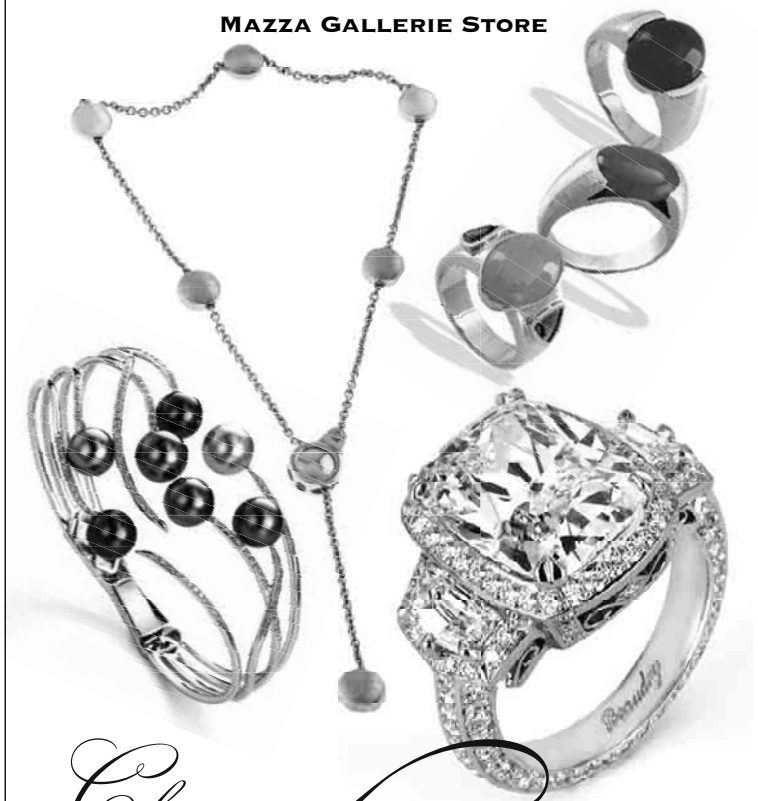

Chas Schwartz & Son

THE JEWEL OF WASHINGTON FOR 120 YEARS

MAZZA GALLERIE
5300 WISCONSIN AVENUE NW
202-363-5432

WILLARD HOTEL
1400 F STREET NW
202-737-4757

CHASSCHWARTZ.COM

HOLIDAY on the AVENUE

TIS THE SEASON TO SHOP DELRAY!

WWW.VISITDELRAY.COM

Shop, dine, & relax in DelRay! One of Alexandria, Virginia's most exciting neighborhoods, DelRay offers you a little bit of everything. Eclectic stores and boutiques, a variety of restaurants, and a myriad of services create a Main Street atmosphere on DelRay's Mount Vernon Ave. A perfect place to shop for the holidays and pamper yourself too!

• • •

Between Crystal City and Old Town Alexandria, (West) off Highway Route 1.

Where main street still exists.

MOUNT VERNON AVENUE | ALEXANDRIA, VIRGINIA

Styles | holidays

him Highland tartans of many clans are patched together on a wool vest that's one part country grandpa, two parts urban hipster ($228, Jcrew.com). Keep this casual celebration look from going too Bing Crosby by donning the vest with Boxfresh's jeans ($175, District Line, 1250 Wisconsin Ave. NW; 202-558-5508), a Diesel button-down and Blokes' Ramones-meet-Johnny Cash Chelsea boots ($110 and $238, Nordstrom, Fashion Centre at Pentagon City, 703-415-1121).

Whether over a shirt and
tie or just a thin cashmere
sweater, velvet blazers-
Brant's bamboo velvet n
Nordstrom, Tysons Corne
761-1121) — rank as holiday
dressier events, co
Ike Behar's striped shirt
pocket square, David D
Kenneth Cole Reaction's
$40, $95 and $98, Nordstro
City) and Report's gray t
Caramel, 1603 U St. NW; 2

Gift Guide 2007

Bash Decision

Office parties, New Year's fests, semiformal eggnog-
contests. The list of events you need to dress up for
of year could intimidate even Santa. But subtly festiv
— a wryly preppy vest for him, silver shoes for her
yuletide celebrations glow. For after-5 events, "the criti
is to change your look up," says Muléh's Christophe
"If a guy wears a suit to work, he could lose the tie
a pocket square." For gals, shorter skirts and metalli
under the mistletoe or on the dance floor. JENNIFER BARGER

her Wear too much red during the holidays, and you risk looking like Mrs. Claus. A cherry-hued silk blouse ($110, J.Crew stores) goes Studio 54-sleek, thanks to Ciel's hemp/silk shorts ($180, Setchi Eco Boutique, (1614 Wisconsin Ave. NW; 202-333-5570; Shopsetchi.com), Betsey Johnson lace tights ($20, Nordstrom Pentagon City), Lucite-and-chain necklace ($75, Betsey Johnson, Tysons Galleria, 703-442-3940), and Jessica Simpson's platform peep-toes ($89, Nordstrom Pentagon City).

Be a real winter wor
der woman in 3.1 by Phili
Lim's magenta silk brocad
Muléh, 1831 14th St. NW; 2
Muleh.com), which looks li
a latter-day Jackie O migh
around the tree or menorah.
faux-gem dangly earrings (
21), a silk satin purse ($50
and Marcello Toshi's
tall leather heels ($255,
Wear Red, 1512 U St. NW;

holidays | Styles

him

ike Arnold
nber ($495,
Center, 703-
assics. For
bine it with
dotted silk
nahue's tie,
fers ($155,
Pentagon
users ($99,
-265-1930).

S

ogging
his time
pieces
– make
al thing
Reiter.
nd use
s shine

PRESS)

her

rock ($575,
2-667-3440;
something
wear to rock
party pals:
80, Forever
lcrew.com)
nnenbaum-
ild Women
2-387-5700;

Indulge the Art Lover on your list

on the Waterfront in Old Town Alexandria

Browse 3 floors of **original art** & fine craft

Buy **gift certificates** for artwork and art classes

Meet artists in their **open studios**

Open until 9pm every Thursday before Christmas.

82 Artist Studios • 6 Galleries • The Art League School

Torpedo Factory ART CENTER

Open Daily 10am-5pm
Studio and Gallery Hours Vary
105 North Union Street
Alexandria, VA 22314
703-838-4565
www.torpedofactory.org

OUR HOLIDAY GIFT TO YOU ALSO MAKES A GREAT GIFT!

A Beautifully Wrapped Gift Certificate

For Your First Body Sculpting Treatment

COMPLETELY FREE ($400 Value)

CALL TODAY TO RESERVE YOURS NOW! 301.622.2722

Can't Wait Until The Holidays?
Call NOW for your Complimentary Medical Consultation and receive your First Body Sculpting Treatment FREE TOO!

FACE & BODY SCULPTING
Virtual Face Lift – Non-Surgical 'Tummy Tuck' – 'Tushy Tuck'
As little as $78/month*

Atlantis MediSpa & Wellness Center
12200 Tech Road, Suite 102 Silver Spring, MD
301.622.2722
www.atlantismedispa.com

- Amazing Age Management Techniques
- Laser Hair Removal
- Acne Resolution
- Skin Rejuvenation
- Wellness Management
- Vitality!

*Care Credit Provider - On Approved Credit
Prices may vary based upon specific treatments needs.

Drive you.

"Cars" can put you in the right wheels. **Wednesdays.**

express

X017b 2x1

PRESENT PROFILES

It's all too easy to give a loved one what you'd want, rather than what they want. It's virtually instinctual, in fact — you didn't mean to buy a 13-year-old a flannel nightgown; it just happened. So, give our quiz to your intended recipients, then turn to the corresponding page for presents they might actually enjoy. For once.

JENNIFER BARGER, VICKY HALLETT AND HOLLY J. MORRIS (EXPRESS)

1 I like things more when they:

A | Talk when you press a button.
B | Smell like Grandma.
C | Unfold to reveal a screwdriver.
D | Glow in the dark.

2 When I see salt on snowy sidewalks, I think of:

A | N-Pepa.
B | Walking in a winter wonderland.
C | Deer.
D | Whether it would taste good.

3 The person who has influenced my life the most is:

A | Aaron Spelling.
B | Lord Byron.
C | My football coach — I couldn't have done it without you, man!
D | Weird Al.

4 My computer is a/an:

A | Wii.
B | iMac.
C | Abacus.
D | Amiga emulator.

5 Which conundrum most gnaws at your soul?

A | When will the writers' strike end?
B | Do gentlemen really prefer blondes?
C | Is eating rabbits wrong?
D | What if vampires are real? Would I be friends with them?

6 I value justice higher than mercy.

A | False. B | False. C | True. D | True

7 I plan to vote for ____ in 2008:

A | Fred Thompson.
B | John Edwards.
C | John McCain.
D | Ron Paul.

8 My favorite holiday tradition is:

A | Saying "Fra-gee-lay" at least once per hour.
B | Standing under the office mistletoe, eyeing co-workers seductively.
C | Plunging into the forest to hunt for and kill the tree.
D | Hanging the pickle ornament.

9 Right after an apocalyptic event, I would:

A | Look for famous people who've turned into zombies.
B | Rescue all the babies and repopulate the earth!
C | Do nothing — I've been preparing for this day my entire life.
D | Elect myself president and move to Mount Vernon.

10 I like to bake ____ for the holidays.

A | Gingerbread Pop-Tarts.
A | Gingerbread popovers with home-made muscadine marmalade.
C | Gingerbread hardtack.
D | Gingerbread figures from Greek mythology.

A LITTLE CRUSH
If Stewie, the Brit-accented baby from "Family Guy," can't put coal in your stocking, he'd like to crack your nuts. ($22, Amazon.com)

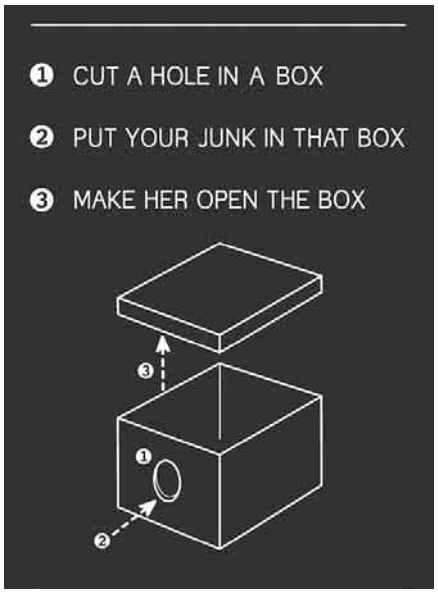

STEP IT UP
You'll be dressed to join the WGA picket line in a T-shirt recalling the best scene in recent "SNL" history. ($18, Bustedtees.com)

GOSSIP GLAM
Score the apparel of Blair, Serena and even Chuck (that's his tie, $50, Jpress.com) at Thecw.com's "Gossip Girl" site.

BECAUSE THEY ALREADY HAVE A 60-INCH PLASMA WALL-MOUNTED TV

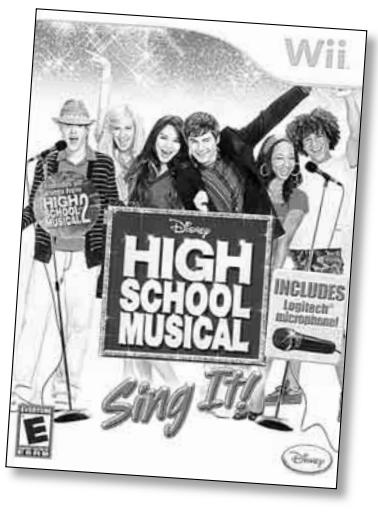

HEAD IN THE GAME
Show up Sharpay with Wii's "High School Musical: Sing It." Pick a character and an outfit, then belt it out! ($60, Target.com)

TRUFFLE SHUFFLE
One-Eyed Willie never had booty as awesome as the "Goonies" action figures. ($17 each, Mezcotoys.com)

Gift Guide 2007

WEARABLE HEART
She can keep pics of true loves, real and fantasy, close to her heart with fabric-covered lockets. ($48, Anthropologie.com)

NAUGHTY IS NICE
Truth or Dare ($17, Chronicklebooks.com) lets lovers roll a die, then fess up about stuff like bondage or perform feats like stripteases.

COLOR IT BEAUTIFUL
For those dreaming not of a white Christmas, but of a stint at a Paris art school, a paint-by-numbers clock provides low-angst inspiration. Brushes and paint are included. ($84, Rckndy, 1515 U St. NW; 202-332-5639)

AVANT BARD
Romeo and Juliet's love cut deep; cooks can, too, with a witty chopping board. ($12, Perpetualkid.com)

ROMANTICS SWOON FOR LACE, LITERARY LOOT AND GAMES OF SEDUCTION

MY SWEET THING
Wedding cakes or lonely-heart tarts look yummy on a stand decked out with faux lace. ($65, Homebody, 715 8th St. SE; 202-544-8445)

STARLET SO BRIGHT
Silent film stars? Rudolph Valentino admirers? Retro babes pout on iBride's lacquered trays. They're a glam home for jewelry or cocktails. ($42 each, Rckndy)

11 For my employer's holiday party, I'm wearing:

A | I can't go — I just got the "Gilmore Girls Complete Series Collection," though I'm pretending seasons 5 and 7 never happened.
B | A corset over a Merry Widow.
C | A tie shaped like a sea bass.
D | Sunscreen.

12 I named my Rottweiler:

A | Triumph, as in the Insult Comic Dog.
B | Austen, as in Jane.
C | Austin, as in Stone Cold Steve.
D | Twinkle.

13 I drive:

A | A Camry with a "My other car turns into a robot" bumper sticker.
B | A Beetle AND a Mini. I switch off.
C | A Land Rover Defender with hydraulic winch, snorkel and dog guard.
D | My Roomba.

14 My worst medical fear is:

A | Amnesia.
B | Consumption.
C | A burst appendix while in the wild — so I had the thing removed, just in case.
D | Flesh-eating bacteria.

15 My hobby is:

A | Comparing my Netflix queue to my friends', and finding theirs wanting.
B | Stalking my cute eye doctor.
C | Fire.
D | Organizing my books according to the Dewey Decimal System.

A | RECLINER. Hey, La-Z-Boy/Girl — you're an indiscriminate consumer of popular culture. You really should watch less television.

B | ROMANTIC. Your dreams are wholly inconsistent with reality. Remember, in the era of "Pride and Prejudice," there was no running water, birth control or penicillin.

C | ADVENTURER. The toughest challenge you face is Beltway traffic — but you know you could jump the median in a hurricane to rescue a baby trapped in a burning car, if you had to.

D | ECCENTRIC. You have unusual interests, such as transit systems, and an active imagination. Ignore the advice "just be yourself" at parties.

Styles | holidays

Gift Guide 2007

TREK STARS
For jaunts into the wild sans guilt, give 'em Paz Apparel's recycled canvas hat or bag ($59 and $100, Pazapparel.com). Sales benefit the Rainforest Alliance.

FLAME ON
Had somebody given the guy in Jack London's "To Build a Fire" a windproof lighter, he wouldn't be a Popsicle. ($6, Restorationhardware.com)

BUCK STOPS HERE
For photos of hunts with Dick Cheney or hikes with Sierra Club buds, try this metal frame, which could also hold recipe cards for venison chili. ($13, Tabletop, 1608 20th St. NW; 202-387-7117)

WAIST HIGH
Even survivalists need to pop open a cold one sometimes, an act made easier by Worldwide Fred's ruggedly useful Beer Belly Belt. ($15, Perpetualkid.com)

INTO DEEP?
GoPro's Digital Hero camera makes every week "Shark Week." The wrist-strap gizmo shoots photos and video of the finned and fanged to a depth of 30 feet. ($139, Llbean.com)

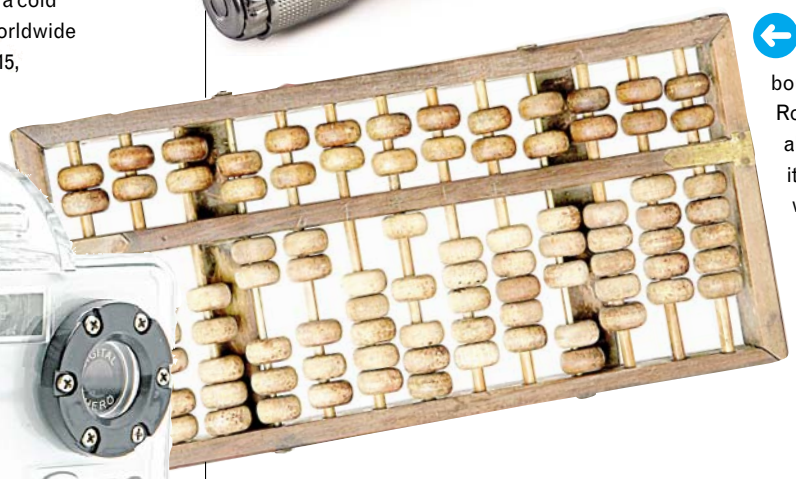

ASIA MAJOR
Like something bought on the Silk Road, an antique abacus makes its owner look worldly and helps him count. ($110, Dragonfly, 1457 Church St. NW; 202-265-3359)

ADVENTURERS DIG ROAD-READY GEAR, NATURAL WONDERS AND WORLDLY GOODS

OFF-THE-GRID SKIPPER
The ultra-accurate Garmin eTrex Venture GPS can pinpoint the location of its holder to within three meters; city software manages streets A to W, sans J. ($200, Rei.com)

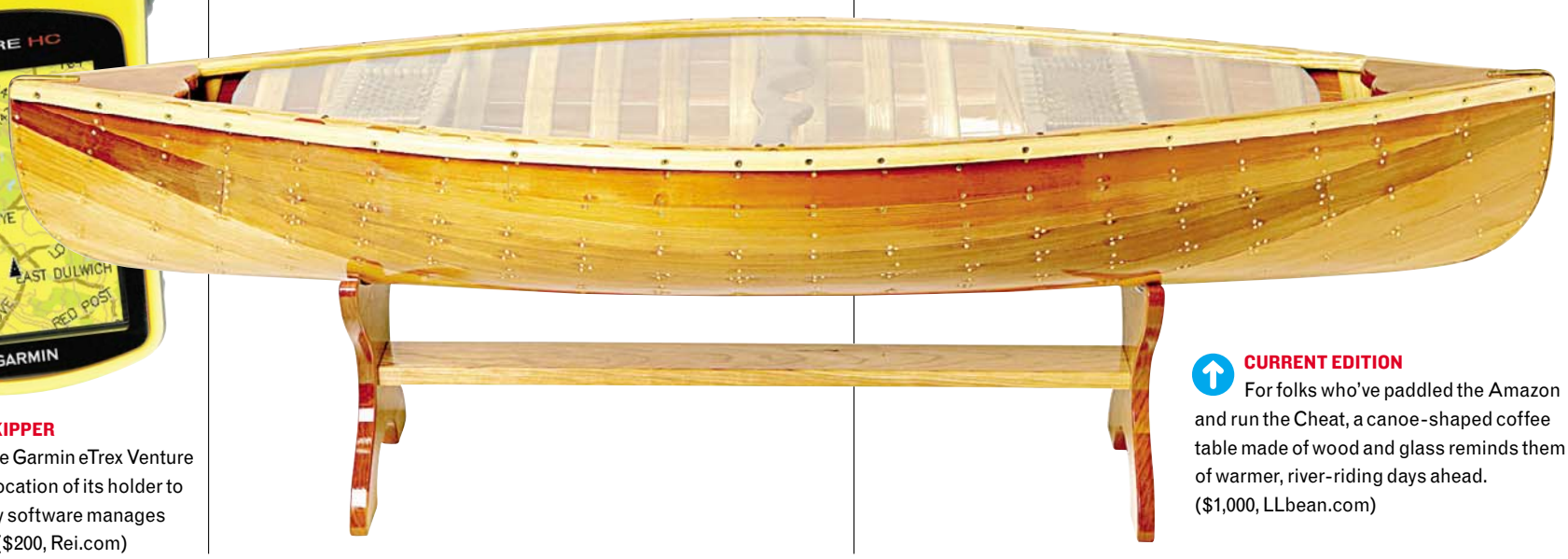

CURRENT EDITION
For folks who've paddled the Amazon and run the Cheat, a canoe-shaped coffee table made of wood and glass reminds them of warmer, river-riding days ahead. ($1,000, LLbean.com)

holidays | Styles

LENS FLAIR
In steampunk fiction, you might find a wooden computer or blimps as public transit. Put on these German goggles ($24, Restoration Hardware stores) and live the dream.

CAT ATTACK
To some, felines are family. To others, they are nature's finest huntresses. To you, they're ammunition. Each Cat-A-Pult fires four. The even more evil Baby Shower shoots infants. ($10 each, Fredflare.com)

PACKIN' HEAT
Hot Pants reusable hand warmers negate the need for gloves, which can impede gadget use. There's a pistol version, too, called Hot Shot. ($6 for two, Perpetualkid.com)

SAW TOO
If this cheese knife could saw through a padlock, it would be even better. If padlocks were made of Parmesan, that would be fine, too. ($28, National Building Museum Shop)

FLY BARS
The glowing bars on this battery-powered men's tee ($30, Thinkgeek.com) detect the presence and strength of wireless networks. That means no more waving your laptop around while cursing.

DON'T UNDERSTAND HIM? BAFFLED BY HER? THESE PRESENTS WILL PROBABLY PLEASE

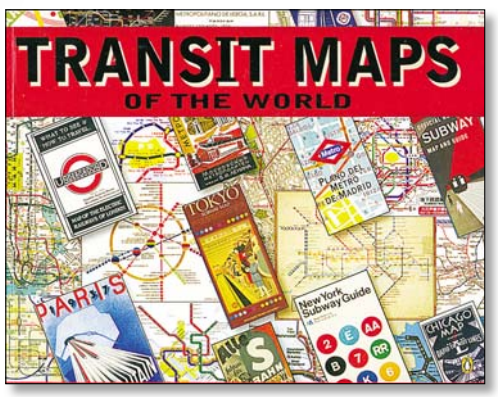

MAP QUEST
Aww, Atlanta's subway system is so tiny, I want to put it in my pocket! Is that a map, Oslo, or an Etch A Sketch? Oh, silly Kiev. ($25, Penguin)

SHAVE FREAK
Those who obsessively pick those tiny fuzzballs off their sweaters already have issues. Might as well speed it up with an alien-looking thingy. (Piripicchio clothes shaver, $38, National Building Museum Shop, 401 F St. NW; 202-272-7706)

FUN INSIDE
There's a party within this 15-inch laptop bag — the Labour Party! The lining of Crumpler's "Tony Blair Retirement Special" ($80, Crumplerbags.com) depicts the handsome visage of you-know-who. Now he can follow you anywhere, just like he did with Bush.

Styles | holidays

Media For All Minds

We don't own stock in Amazon — if only we did! — but the site's a pretty good way to accomplish all your holiday shopping in an hour. (And if you're too lazy to even do that, there are always gift cards.) Give the people you like the most the heaviest, fanciest, priciest box sets of the year; give the ones you only sort of like a single book or CD; and give those you don't like at all a Kindle. (EXPRESS)

DVDS

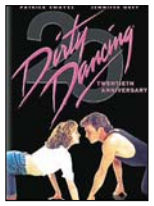

➜ **ROMANTIC:** Pop in "Dirty Dancing: 20th Anniversary Edition" ($20) to glimpse steamy deleted scenes and a tribute to the late Jerry Orbach (Baby's dad).

➜ **ADVENTURER:** Even when you're stuck at home, view the wonders of the world captured on "Planet Earth" ($80), the BBC series.

➜ **RECLINER:** Recall the pre-Carson Daly days with "Heeere's Johnny" ($100), a 12-disc set.

➜ **ECCENTRIC:** "Dexter," the first season. Because you can't get more eccentric than a sociopathic, asexual, crime-fighting serial killer.

CDS

➜ **RECLINER:** The moody, eclectic "Twin Peaks" soundtrack was a '90s hit. Now, Season 2's music is finally available. ($14.

➜ **ROMANTIC:** Is it hot in here, or is that "Love, Luther" ($50) playing? The four-disc set offers the sultry sounds of Luther Vandross.

➜ **ADVENTURER:** Like her dad, Ravi, before her, Anoushka Shankar proves her sitar skills on "Breathing Under Water" ($18). The blend of Bollywood and electronica is truly transporting.

➜ **ECCENTRIC:** A box set of German baritone Dietrich Fischer-Dieskau's music samples the best lieder singer of his generation. ($42)

BOOKS

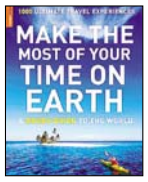

➜ **ADVENTURER:** Rough Guide's "Make the Most of Your Time on Earth" ($30) lists 1,000 pre-death trips.

➜ **RECLINER:** Fans might actually think "Star Wars: A Pop Up Guide to the Galaxy" (by Matthew Reinhart, $33) is better than the movies.

➜ **ROMANTIC:** That saucy Nigella Lawson's "Nigella Express" ($35) gets the pre-kissin' cookin' out of the way.

➜ **ECCENTRIC:** Among your choices: "Hot Pink Flying Saucers and Other Clouds" by the Cloud Appreciation Society ($10), "A Field Guide to Household Bugs" ($12) and "How to Live With a Unicorn" ($13).

Gift Guide 2007

You Take, Take, Take

If you missed one of our exhaustive (and exhausting — these things don't write themselves, you know) gift guides, find Nov. 16's Green Giving Guide and Nov. 30's Gadget Guide at Readexpress.com. We are so sick of the word "guide." Next up: experiential giving Dec. 14 and last-minute gifts/stocking stuffers Dec. 21.

PhotoReporter 2006 Dealer of the Year

PENN CAMERA

CAPTURE MANAGE SHARE

WIN A NIKON $500 (A $250 value)

Nikon FACTORY DEMO AND SALE!
Meet Factory reps and get special deals throughout the store.

ENTER TO WIN THIS CAMERA AT THE EVENT!^

DEMO DATES & LOCATIONS
Friday 12/7 ..... Laurel, MD
.....& Fairfax, VA
Saturday 12/8 . Rockville, MD
.....& Tysons, VA
- Contact stores for details & times -

^Prize entries must be presented at event locations only. One camera awarded per event location.

Nikon D40 2 LENS KIT
with 18-55mm Nikkor Lens, and 55-200mm Nikkor Lens

FREE NIKON CLASS**

$50 INSTANT REBATE!*

ADD THIS LENS FOR $100

Take incredible pictures with no shutter lag. The 6.1 megapixel D40 is fast, fun and easy to use, and at just 16oz., it's Nikon's smallest and lightest DSLR ever.

$749.99 minus
$50 camera instant savings
$100 lens instant savings
$599.99
FINAL PRICE WHEN PURCHASED TOGETHER#

SONY α Alpha 100
with 18-70mm Lens

$50 INSTANT REBATE!*

The Sony Alpha 100 combines 10 megapixel performance, Super SteadyShot in-camera image stabilization and new Anti-Dust technology to increase detail and provide crisp, clean pictures.

$699.99 minus
$50 instant rebate
$649.99
FINAL PRICE

Canon EOS DIGITAL REBEL XTi

FREE CANON CLASS**

TAMRON SUPERZOOM 18-200mm lens

6 YEAR WARRANTY TAMRON USA

FREE PROMASTER MONOPOD! WITH ANY TAMRON SUPER-ZOOM LENS^ (a $30 value)

Never change lenses! Tamron's ultra-compact 10.7x zoom lets you go from wide-angle to super-telephoto in a single lens, and the 10.1 megapixel Canon XTi is a perfect match. *Tamron lenses fit most Nikon, Canon, Pentax and Sony DSLR's*

$979.99

PENN CAMERA

NOW OPEN!
FAIRFAX, VA
Fair Lakes Center
703-222-5690

penncamera.com
pennprints.com

TYSONS CORNER, VA
Marshalls Tysons Square
703-893-7366

SPRINGFIELD, VA
Springfield Commons
703-924-2425

WASHINGTON, DC
1015 18th Street, NW
202-785-7366

WASHINGTON, DC
840 E Street, NW
202-347-5777

ROCKVILLE, MD
Federal Plaza
301-231-7366

LAUREL, MD
Laurel Shopping Center
301-497-0001

NOW OPEN!
PIKESVILLE, MD
Festival at Woodholme
1809 Reisterstown Rd.
(Next to Trader Joe's)

LUTHERVILLE, MD
GreenSpring Station
410-825-3505

PostPoints

— GIVE A PENN CAMERA GIFT CARD THIS HOLIDAY SEASON! —

Canon cameras have a Canon USA One Year Limited Warranty. Nikon cameras have a Nikon USA One Year Limited Warranty. *Instant rebates expire 12/12/2007. **Free Class w/ purchase of select DSLRs from Penn Camera. #Nikon lens rebate only available with kit purchase ^FREE MONOPOD w/ Tamron Super-Zoom 18-200, 18-250 & 28-300. Not responsible for typographical errors.

FREE FREE FREE FREE FREE FREE FREE FREE

Buy Sundays, Get Weekdays FREE!

Call 1-888-562-0104, Ext. 31

or visit washingtonpost.com/subscribe

The Washington Post
If you don't get it, you don't get it.

Offer expires 12/30/07. Restrictions may apply.
RP07 RPNE S423 1x7

B.I.O.

BY INVITATION ONLY: UPCOMING WEDDINGS & UNIONS

Sheree Brice, Marcus James

Sheree, 30, is an accountant. Marcus, 24, is a wellness associate. They live in Upper Marlboro.

■ **The Main Event:** An informal ceremony on the shores of Ka'anapali Beach in Maui on Jan. 6. Sheree will walk to "You Are So Beautiful" by Babyface.

■ **How They Met:** Though they crossed paths at the gym, they didn't officially meet until a cruise with mutual friends. "We talked and got to know one another," says Sheree.

■ **First Date:** Dinner at Johnny Rockets.

■ **How He Proposed:** After dining out, Marcus pretended something was wrong with the car. "I faked like I was checking the back right tire," he says. "I knocked on the window and asked her to come out. Then I did my thang."

■ **Their Song:** John Legend's "So High." "The words describe our feelings perfectly," says Sheree. "We are on cloud nine."

■ **Most Hated Clothing Item:** "Her workout tights that make her look like Robin Hood." "Those holey T-shirts that he doesn't want to let go of because 'they are comfortable.'"

■ **Pet Names:** "Hers is Ma or Mama," says Marcus. "Mine is Boobie."

■ **Making It Unique:** "We will do a song-and-dance performance for each other," says Sheree.

■ **Wedding Jitters:** "I'm afraid Sheree will trip while walking on the beach and will mess her dress up."

"There's just something about her. I'm a blessed man!"

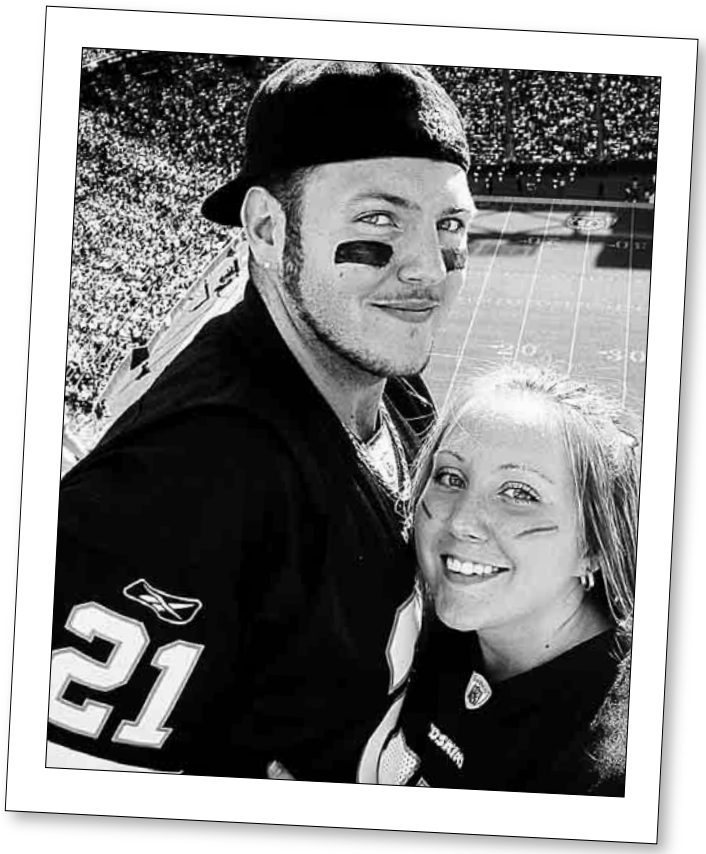

Ready? Say Cheese!

The night before **DANIEL WHITTAKER** proposed, he and fiance **LAURA BORDELON** weren't feeling picture-perfect. "We got into a small argument over Daniel taking a photo of a girl singing in a band on my camera," Laura recalls. But when Daniel posed on one knee in Ocean City for a snapshot with pals, she wasn't nearly so bothered. "I was in so much shock, I didn't say 'yes' right away," she recalls. "I didn't believe him, because he had pretended many times before to ask me to marry him."

Daniel wasn't kidding this time. On May 10, "Cheeky" (Daniel) and "Sugie" (Laura) will tie the knot at a Spotsylvania church in a traditional ceremony. A memorial candle will be lit during the reception for Laura's late father. "I'll also have a picture of him tied to my bouquet," she says. The couple will honeymoon in Orlando, and their itinerary includes swimming with dolphins.

Laura, 22, is a deputy clerk at the U.S. Court of Appeals for the Federal Circuit. Daniel, 22, is a service worker in the Office of the Senate Sergeant at Arms. They live in Fredericksburg.

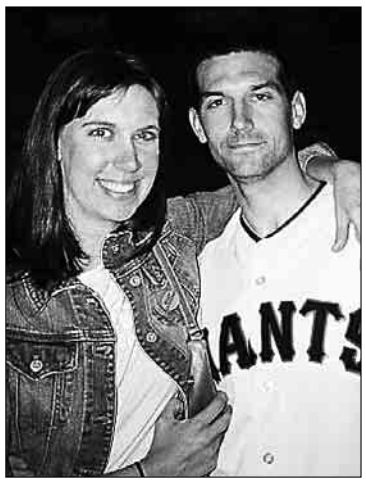

Brendan Graham Lindsey Todd

Brendan, 27, and Lindsey, 27, are both doctors in residency at Walter Reed Army Medical Center. They live in Silver Spring.

■ **The Main Event:** A formal Catholic ceremony in Houston on Feb. 16.

■ **How They Met:** Both needed to fill out forms at the Army Officer Basic Course for medical students. Brendan didn't have a pen; Lindsey had four. "Sensing he was too proud to ask for a pen," says Lindsey, "I extended one in his direction."

■ **First Date:** Brendan invited Lindsey to a movie with a group, but he knocked on her door solo. "I asked where the others were and he said, 'What others?'"

■ **How He Proposed:** Brendan was going to pop the question at Disneyland, but when Lindsey cared for his sick brother the night before they were to go to the park, he "decided the question couldn't wait."

"I realized that with his passion and knowledge, life would never be boring."

■ **Their Song:** When Brendan told Blue October's Justin Furstenfeld that "18th Floor Balcony" was their song, the singer put his arms around Brendan and told him to never let Lindsey go.

■ **Celebrating Heritage:** Brendan's godfather will officiate, Lindsey's great-aunt will perform the marriage blessing, her sister is baking the cake, and her aunt and uncle made the invitations.

Diana Dobbins Michael Johnson

Diana, 33, is an international health coordinator for the Peace Corps. Michael, 39, teaches entrepreneurship at a D.C. charter school. They will live in Bowie.

■ **The Main Event:** Their March 22 ceremony in Greenbelt will be officiated by Mike's father, a pastor. A dressy reception will follow; Mike hopes "Best of Slow Jams" will be on the DJ's play list.

■ **How They Met:** Match.com. "Sometimes you get 'surprises' with the Internet," says Diana. "This one was a pleasant one."

■ **First Date:** Dinner at the Cheesecake Factory, followed by "Dream Girls." Mike doesn't like to wait at eateries, says Diana, so "we started at a Maryland restaurant and went to a couple in D.C. before eating in Arlington two hours later."

■ **How He Proposed:** At dinner for Diana's birthday, Mike gave her a proposal poem.

■ **Stupidest Fight:** The Push-Up Fight. "Mike was doing push-ups and thought he could encourage me to do them with him by hurling me from the couch to the floor," says Diana. "OK, 'hurling' might be an exaggeration."

■ **When She Knew:** "When he met the men in my family and told them he planned on being around for a long time," says Diana. "My uncles were giving me the thumbs-up after meeting him."

■ **Their Song:** Anita Baker's "You're the Best Thing Yet." "Every time I hear it, I think how Diana changed my life," says Mike.

■ **Wedding Jitters:** Mike has one fear: "that my brother or father will get ahold of the mic at the reception."

Getting Married? If you'd like to see your wedding or commitment ceremony in B.I.O., send your favorite informal photograph (wacky is fine, but please don't send a formal engagement shot), plus your names and ceremony date to weddings@readexpress.com. Please contact us at least one month before your wedding. We'll get back to you with some questions as your big day approaches.

Bethesda Wildwood Center
301.564.0995

Reston Town Center
703.435.0605

Market Common Clarendon
703.807.408

southmoonunder.com

south moon under
women men swimwear habitat